ARCHIVE

73

John Shaw

THE ARCHIVE 1973

Yearbook of Patrick County High School
Stuart, Virginia

Volume III

In the beginning God created the heaven and the earth . . . and darkness was upon the face of the deep, And the spirit of God moved upon the face of the waters . . .

And God said, Let there be a firmament in the midst of the waters, and let it divide the waters from the waters . . .

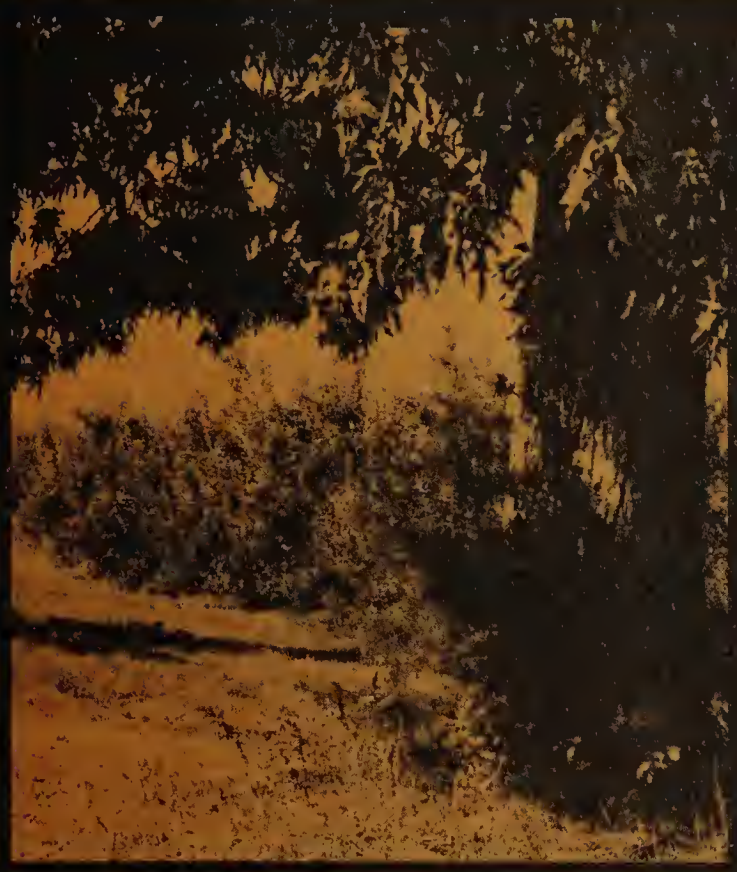

And God said, Let the earth bring forth grass and herb yeilding seed after his kind, and the tree yeilding fruit . . . after his kind . . .

And God said, Let there be lights in the firmament of the heaven, to divide the day from the night: and let them be for signs, and for seasons, and for days, and years . . .

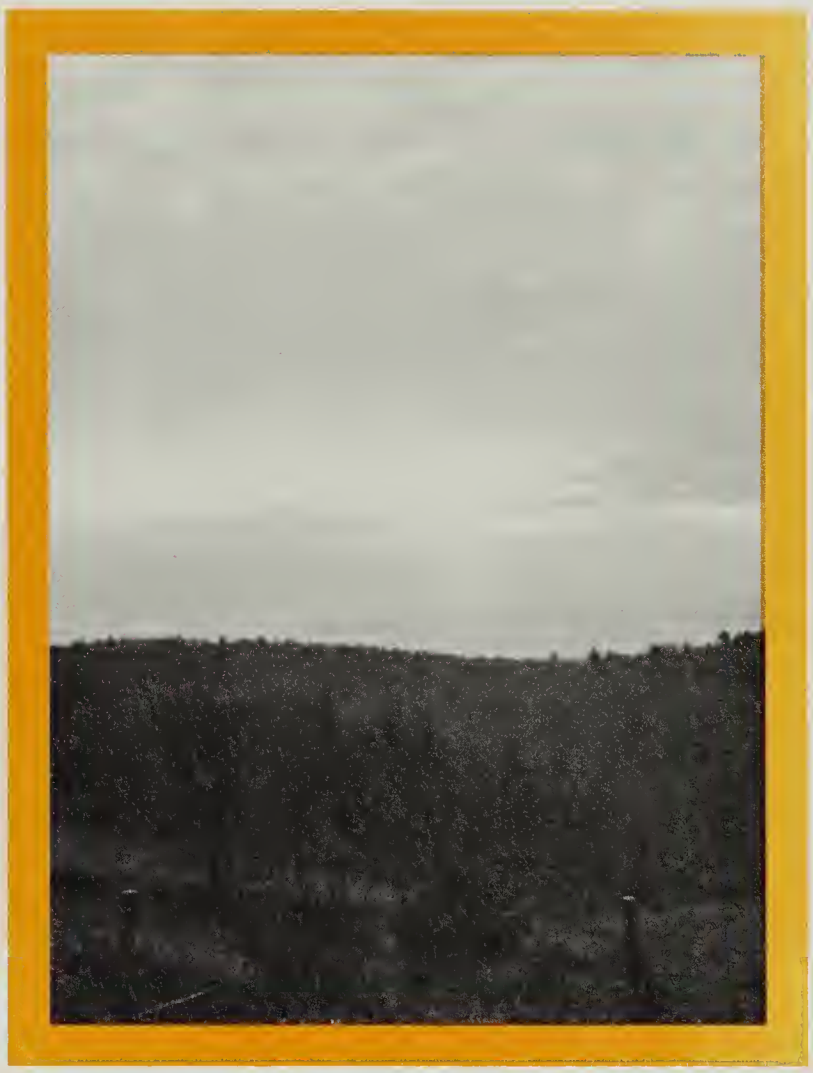

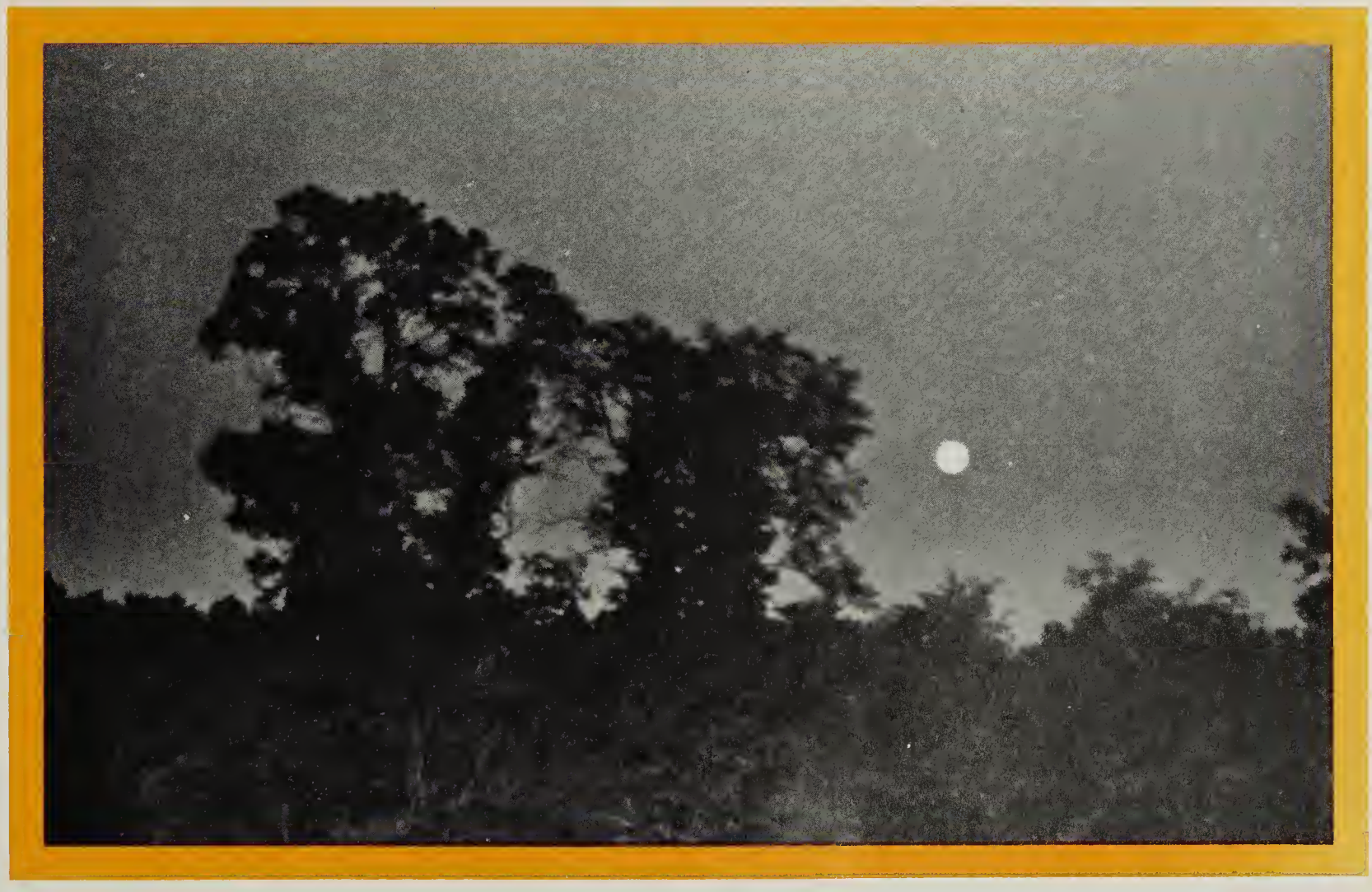

And God said, Let the earth bring

forth the living creatures after his kind . . .

And God said, Let us make man in our image, after our likeness: . . . male and female created he them. And God blessed them, and God said unto them, Be fruitful, and multiply . . .

And God saw everything that he had made, and

behold, it was very good.

GENESIS 1:1-31

Contents

Opening 1
Features 16
Sports 36
People 72
Patrons 174
Index 202
Epilogue 207

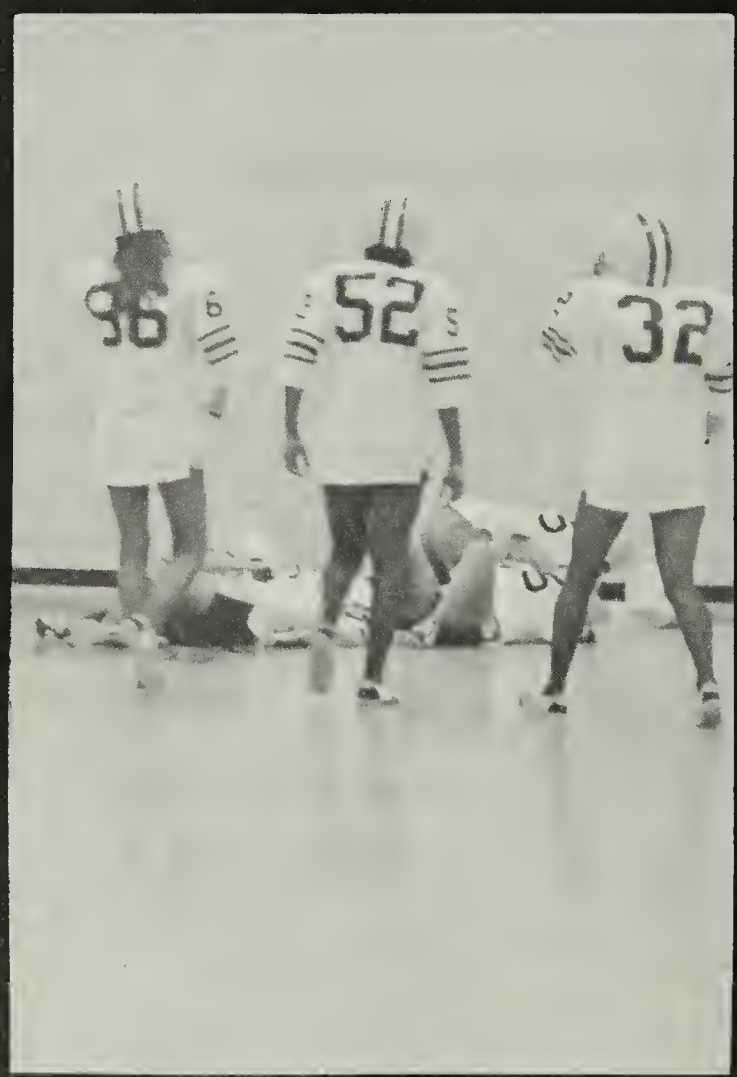
96
52
32

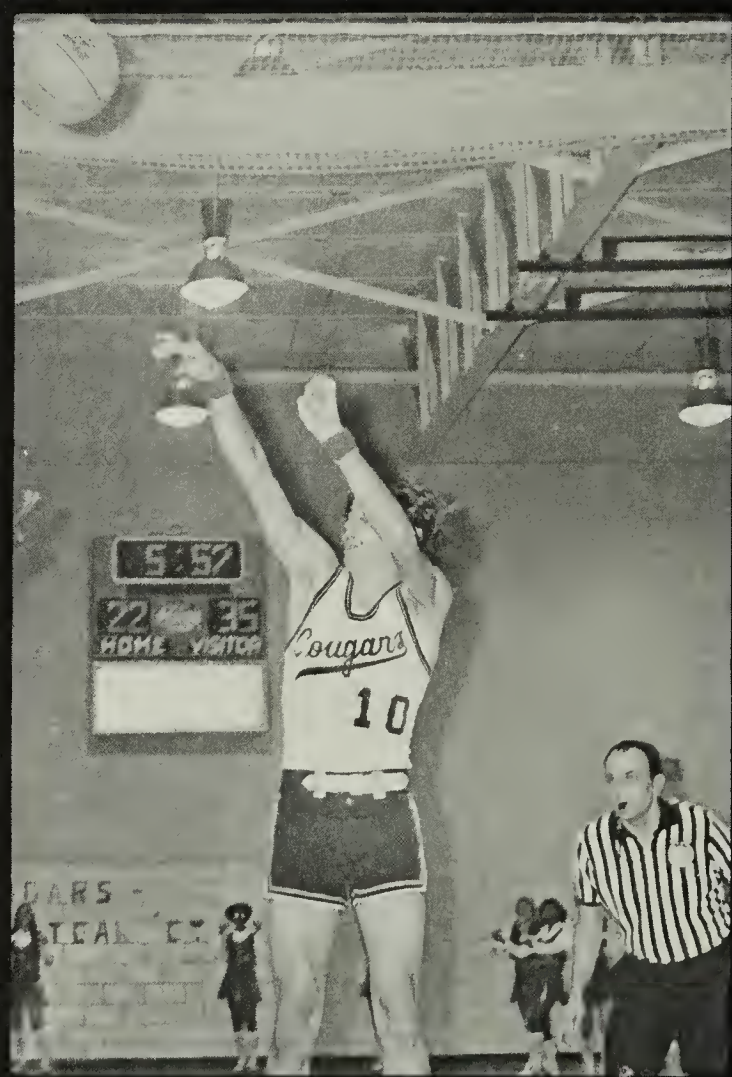
5:52
22
35
HOME
VISITOR
Cougars
10

STUDENT LIFE

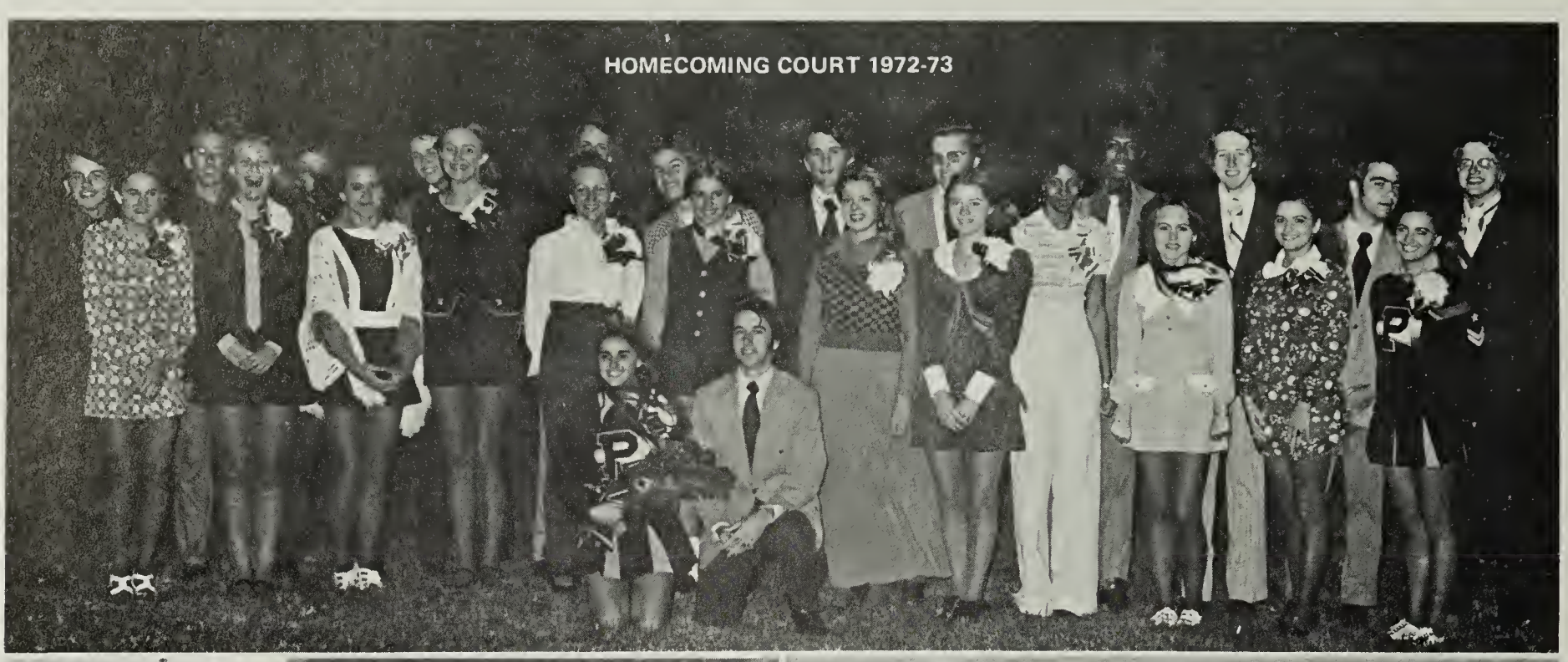

HOMECOMING COURT 1972-73

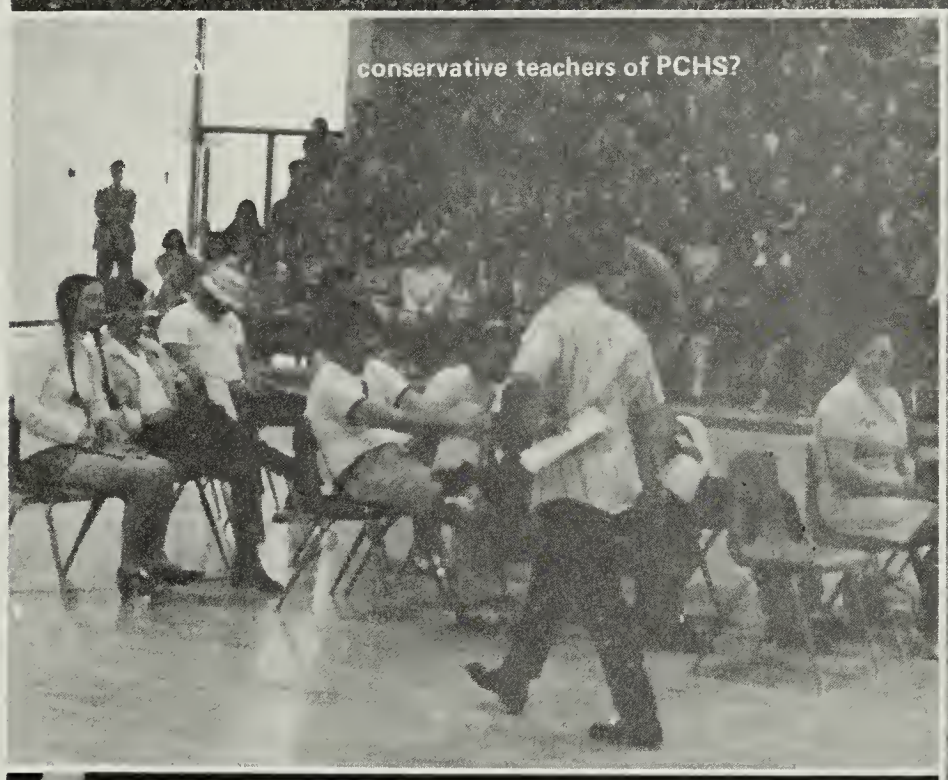

conservative teachers of PCHS?

FORENSICS 1972-73

HOMECOMING QUEEN – Janet Montgomery

Wonder if Tim Scott took lessons from Brewer . . .

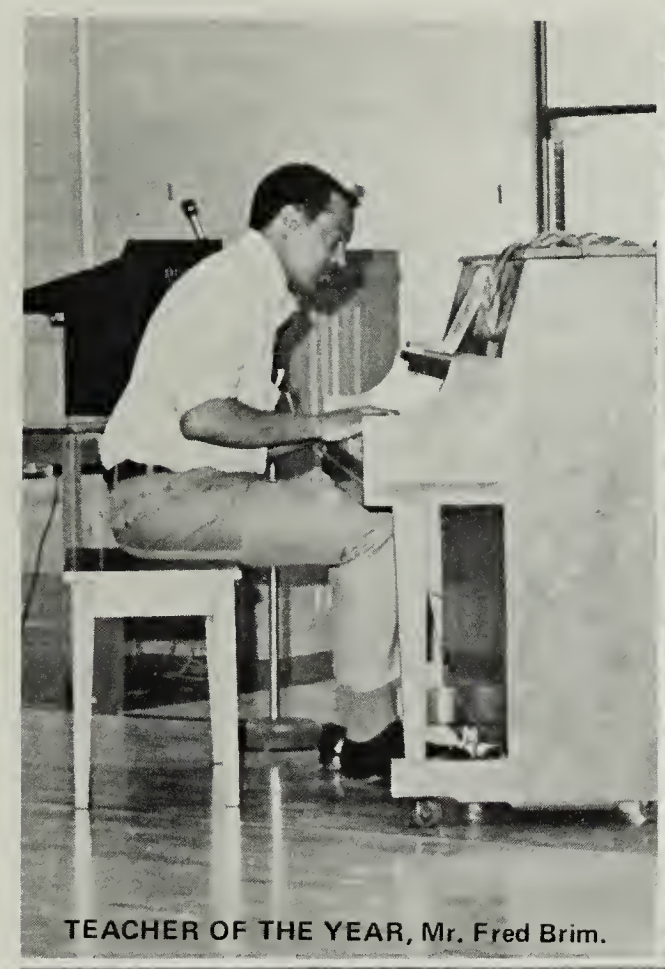

TEACHER OF THE YEAR, Mr. Fred Brim.

Could these be our Miss Patrick County?

FEATURES

Carol Blackard Crowned Miss Patrick County

The 21st annual "Miss Patrick County Beauty Pageant" was held May 3, 1972 in the Patrick County High School auditorium. That night 39 lovely girls awaited the decision of the judges. Miss Carol Blackard, a junior, from Dry Pond was later crowned by Miss Jennifer Thomas, the former Miss Patrick County.

Over seven hundred fifty people attended the event sponsored by the Stuart Lions Club.

Miss Patrick County 1972, Miss Carol Blackard.

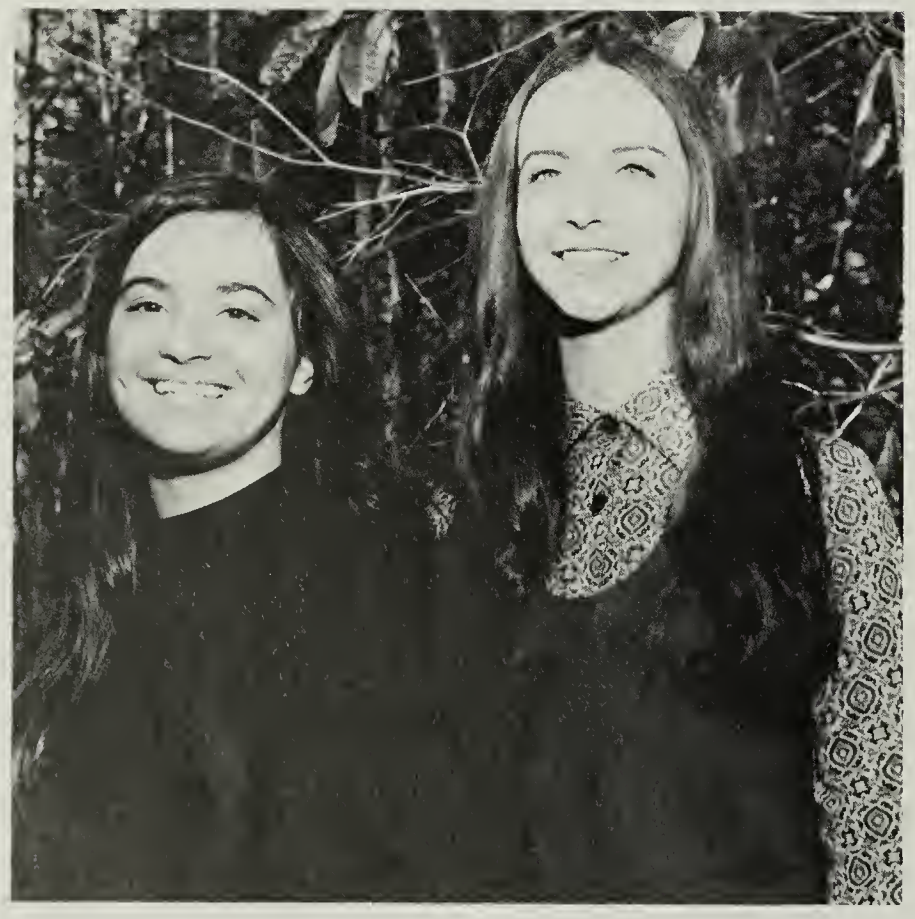

Smiles of joy are displayed by Carol Blackard and Linda Griffith.

First runner up, Linda Griffith.

The six lovely finalists are (left to right) Connie Blackard, Rita Shockley, Shirl Gwynn, Carol Blackard, Linda Griffith, and Judy Ray.

Riding during the Stuart Parade is Carol Blackard with Dorn Williams serving as chauffeur.

Miss Denton, DeLisa Garner, poses with Carol Blackard and Connie Blackard.

Preparing for the beauty pageant, Carol Blackard works for the final product.

Former Miss Patrick County, Jennifer Thomas crowns the new Miss Patrick County as others cheer.

Janet Montgomery is

The Homecoming of Patrick County High School was held October 6, 1972, on the football field. Five lovely senior girls were elected to run for Homecoming Queen. At half-time the field was cleared and the nominees were escorted to the center. The moment of decision arrived and the announcement was made—Janet Montgomery was crowned Homecoming Queen 1972.

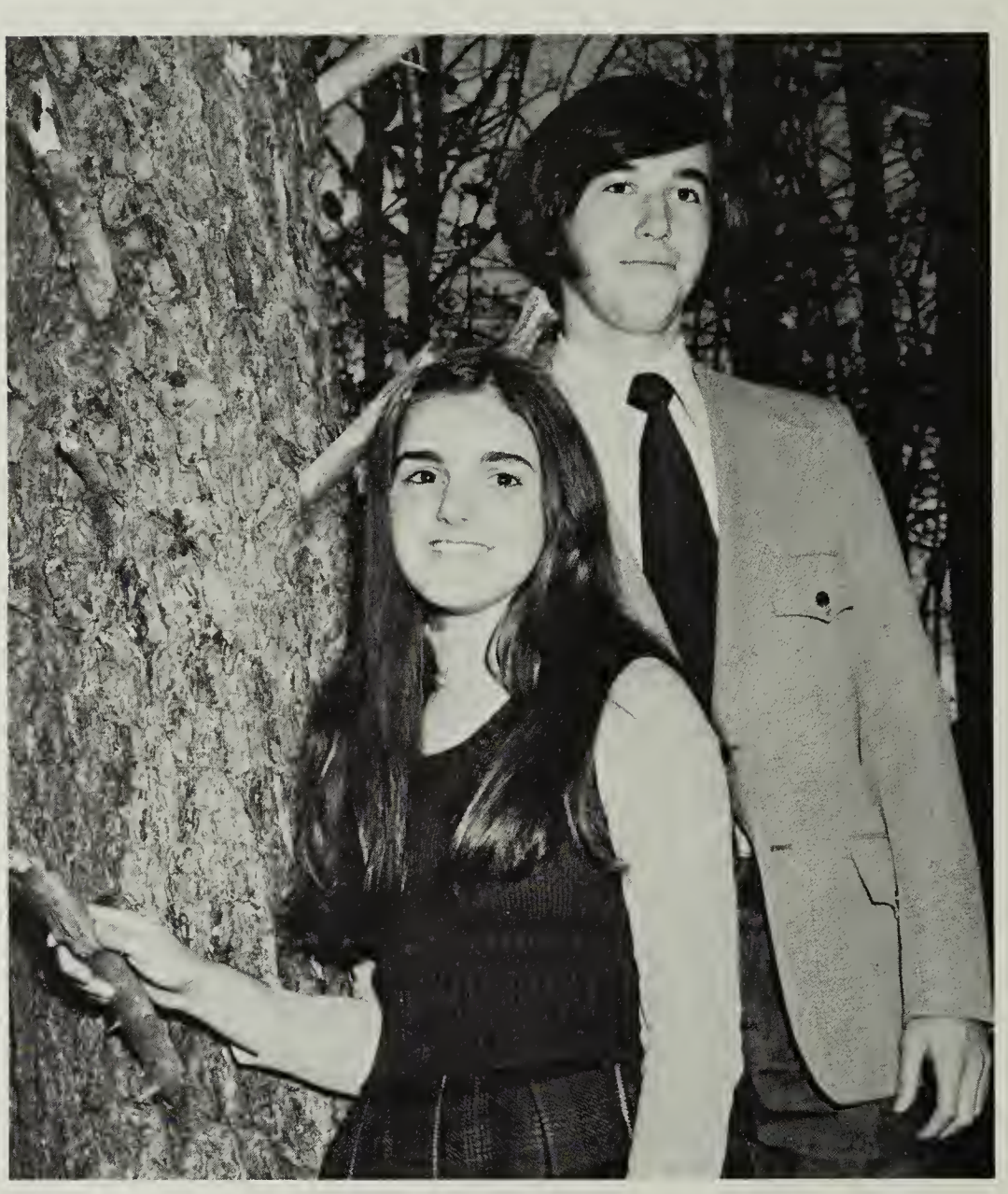

Homecoming Queen Janet Montgomery with her escort Dale Craig.

Homecoming Queen contestants and escorts. (Left to Right) Carol Blackard escorted by Stewart Roberson, Connie Blackard escorted by Dean Harbour, Janet Montgomery escorted by Dale Craig, Marla Haynes escorted by Jeff Amos, LaVerne Tatum escorted by David Hairston.

1972 Homecoming Queen

Underclass Homecoming Queen contestants and escorts. (Left to Right) Cheryl Anderson escorted by Phillip Roberts, Pam Hubbard escorted by Jimmy Clark, Teresa Haynes escorted by Phillip Slate, Donna Simmons escorted by Dennis Brammer, Carolyn Handy escorted by Jimmy Agee, Aleta Lawson escorted by Howard Smith, Sharon Belcher escorted by Wayne Gilley. Cheryl Gwynn escorted by Ned Smith.

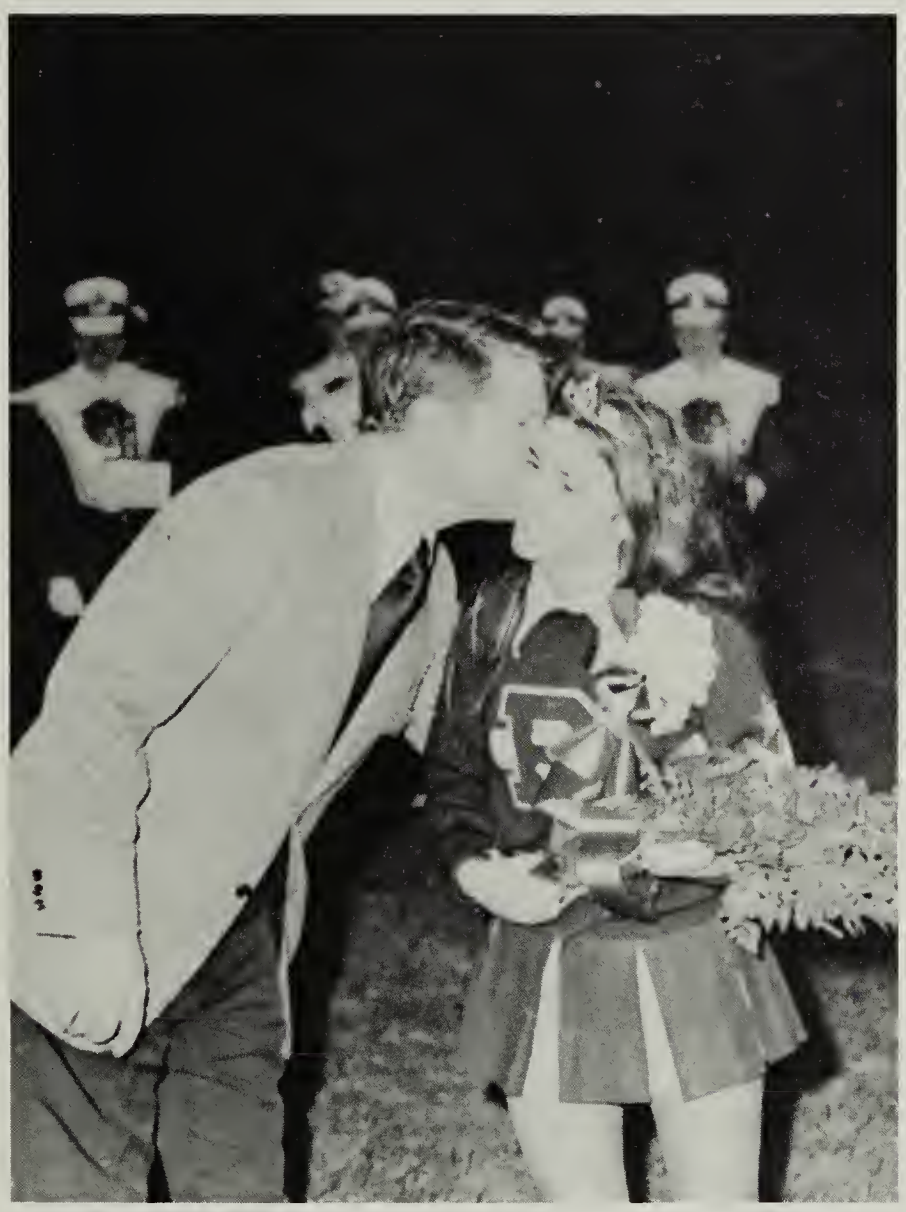

Mr. Hiatt gives Janet Montgomery a kiss after being chosen Homecoming Queen.

Senior Homecoming Queen candidate, Carol Blackard, smiles as she prepares to go around the football field for the festivities in Miss Agnew's Corvette.

PCHS Welcomes Alumni

Many alumni return to enjoy the dance.

The Homecoming Dance, sponsored by the SCA, took place immediately after the festivities on the football field. The band, "Brotherhood of Peace", provided the entertainment. The first dance of the year was well attended. Faculty, students and alumni agreed that the Homecoming Dance was a great way to "get it together".

Togetherness describes the famous Patrick Springs Bunch.

Back After Victory

The crowded cafeteria shows a good turnout.

The band, "Brotherhood of Peace", gets things together with their music.

As the band plays on, the crowd dances on.

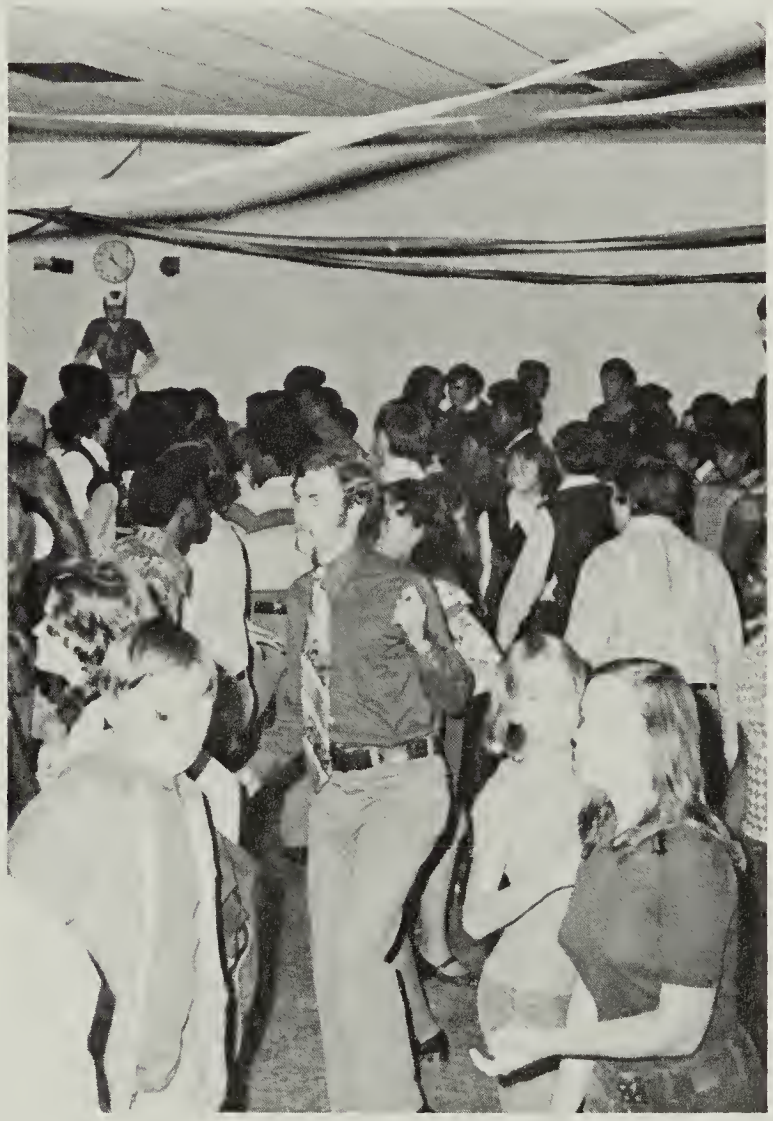

Eighth graders begin participating in school activities through the dance.

"Happiness is Being

The third annual Christmas Dance of PCHS was held December 16, 1972. The dance was sponsored by the SCA. Approximately 350 students and faculty displayed their holiday spirit by attending. "Happiness is Being Caught Under the Mistletoe" was chosen as the theme which was set to the music of the "Underground." The dance was truly the highlight of the Christmas season.

Many students show their skill of dancing to the beat of the music.

The band, "Underground," is ready to help boost everybody's Christmas spirit.

Caught Under the Mistletoe"

"Let's get out of here", whispers Mr. Mitchell to Mrs. Mitchell.

Trying to get away from Dorn Williams's grasp, Helen Kasteretsios cries, "Let me see Santa!"

While Mrs. Reynolds tells Mrs. Martin what she wants Santa to bring her, Mr. Pons and Eileen White watch the energetic dancing.

"Hillbilly Christmas

The Speech and Drama class presented the play, "Hillbilly Christmas Carol," December 21, 1972. This play was copied after Charles Dickens' Christmas Carol, but the time, place and characters were changed. This play was thoroughly enjoyed by students and faculty.

Many tired actors relax after their performance.

"I gotcha" says Mary Terry to Charles Martin while Elaine Massie looks on.

The Ghost, Charles Martin, visits Maurice Redd during the play.

Carol"

Principal, Mr. James K. Hiatt, gives a short speech at the Christmas assembly.

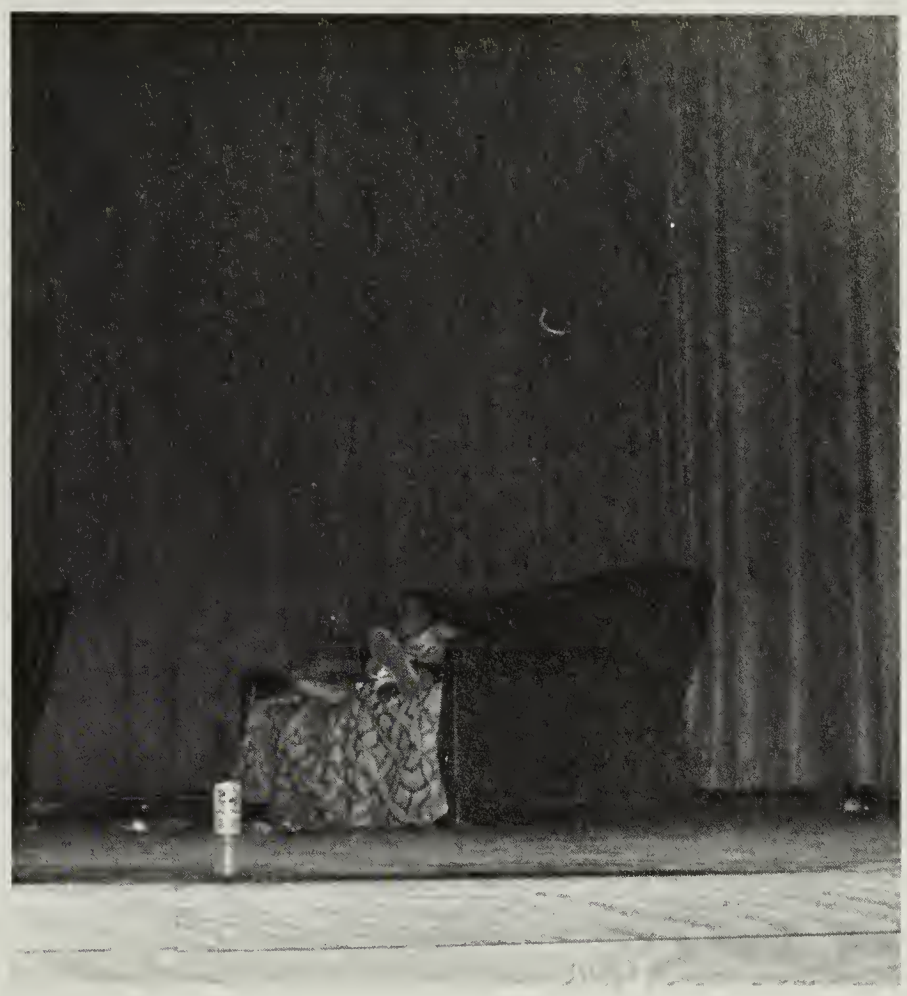

One of the actors, Mary Terry, relaxes during the play.

"Have An Atomic Christmas"

A door contest was held for the third year at Patrick County High School. Each homeroom was to decorate their door, then a group of judges would choose the winner. The announcement of the winner was given at the Christmas assembly. The winner of 1972 was Mrs. Betty George's homeroom.

The winner of the door contest, Mrs. George's class chose the theme "Have an Atomic Christmas."

(l to r): Patricia Fain, Phillip Brim, Dianne Lyon, Karen Adams, George Rakes.

Boys and Girls State

Boys' and Girls' State is a citizenship training program designated to augment and supplement existing courses of instruction in high schools. It is sponsored by the American Legion Department of Virginia with which civic, patriotic and other clubs co-operate.

Names were submitted by the teachers, then eliminations were made by the principal. From this number, candidates were chosen with one alternate each. The choices were based upon such qualities as Leadership, Patriotism, Character, Co-operation, Honesty, Scholarship and Physical fitness.

Junior Marshals

The honor of being chosen a 1971-72 Junior Marshal was shared by twelve students. The selection was based fully on academic achievement. The top twelve members of the Junior class were gathered together and told their duties and responsibilities. The real tests came May 28, 1972, the night for baccalaureate, and June 2, 1972, the awaited night for graduation. On these nights each marshal worked hard doing such things as seating quests and parents, and handing out programs of the night's activities.

(Front l to r): Karen Adams, Debbie Fain, Donna Bowman, Stephanie Turner, Karen Shockley, Diane Lyons. (Back l to r): Joe Knight, Linda Griffith, Philip Agee, Barbara Cobler, Ricky Cole.

DAR Good Citizen

Karen Lynn Adams was chosen DAR Good Citizen at PCHS for the 1972-73 school year. She was nominated by members of the senior class and then the faculty made the final decision. The qualities on which she was chosen were as follows: dependability, service, leadership and patriotism.

Her school activities include Beta Club, Senior 4-H Club, Hi-Y, Pep Club, and Girls State. She is planning to attend Patrick Henry College next year. This award is given annually by the Col. Abram Penn Chapter of DAR.

DAR Good Citizen, Karen Lynn Adams.

Betty Crocker Homemaker of Tomorrow

The Betty Crocker Homemaker of Tomorrow award was given to Fran Royall for the year 1973. She was selected from a group of senior girls who took a written knowledge and attitude test. Fran will receive a specially designed award from General Mills, sponsor of the annual education program. She is now eligible for state and national honors. Science Research Associates chose the winner.

Winner of the Betty Crocker Homemaker of Tomorrow Award, Fran Royall.

Who's Who

The Who's Who program is set up to acknowledge the students who have demonstrated leadership in the fields of academics, athletics, extra-curricular activities and community service. The students names were submitted by the teachers and the final decision was made with the help of the principal. Approximately 18,000 schools take part in the program. These students will also appear in the 1973 edition of Who's Who Among American High School Students.

(Left row) Donna Martin, James Hyler, Joe Knight, Ricky Cole. (Right row) Betty Hubbard, Barbara Cobler, Shirley Diepen.

(Left to right) Carol Blackard, Linda Griffith, Vance Agee, Charles Martin, Victor Williams, Phillip Brim, George Rakes, Johnny Witt, Tommy Rakes, Barry Shelor, Stewart Roberson, Stephanie Turner, Kakie Akers, Karen Shockley, Janet Montgomery.

Outstanding Teenagers of America

The qualities from which the Outstanding Teen-agers of America are chosen are as follows: leadership, ability, unusual talents, excellent academic achievement and community service. Their actions and striving bear the mark of excellence and whose service to their school and community is exceptional. They will be featured in the PTA award volume, State, regional and national winners will be selected from those groups for further awards and scholarships. The OTA program is in its sixth year.

(Left row) Joe Knight, Ricky Cole, George Rakes. (Right row) Charles Martin, Stewart Roberson.

Society of Outstanding Students

These students of PCHS were chosen by the Society of Outstanding American High School Students after their names were submitted by the guidance counselor for acceptance. The selection was based on scholastic achievement, leadership, and civic contribution. The students selected as members of the society will be competing with other members for more than one half million dollars in scholarship grants. The 1973 edition of OAHSS, which is distributed nationally to colleges and corporations, will feature biographies of these students.

(Left row) Linda Griffith, Donna Bowman, Karen Adams, Debbie Fain, Joe Knight, Ricky Cole. (Right row) Dianne Lyons, Karen Shockley, Barbara Cobler, Stephanie Turner, Wendell Terry, Philip Agee.

Skits and Spirit Stick Helps

Pep Rallies have always held a large part in the student's school life. This really held true for the 1972-73 school year. The cheerleaders, who sponsor and plan the pep rallies, performed many skits, among other types of entertainment was created from the "spirit stick" being awarded to the class with the most school spirit. The spirit stick was won by the Senior class and Junior class. This helped to create more school spirit.

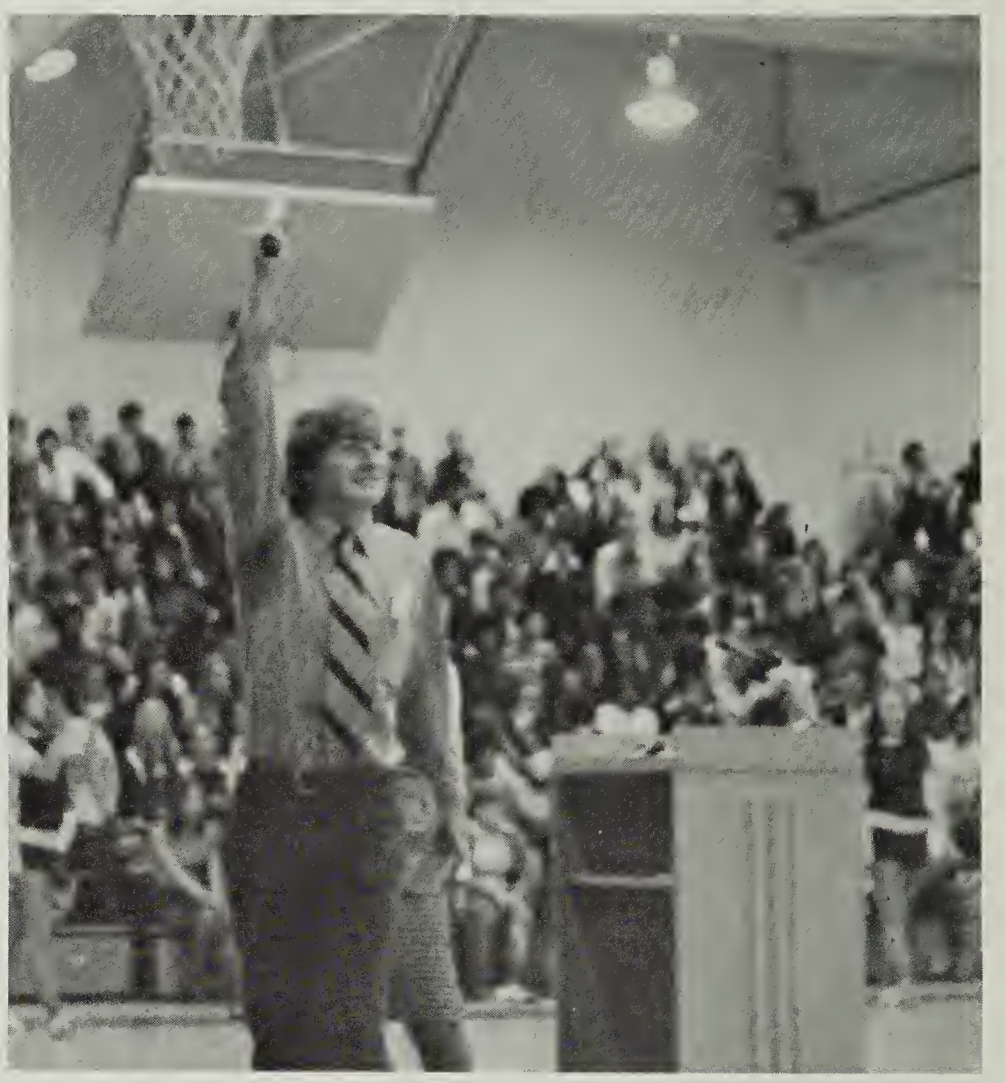

Senior President, Ricky Cole, proclaims for all seniors, "We got the stick!"

Ready and roaring, the Varsity Cheerleaders come to help boost everybody's school spirit as the J.V. Cheerleaders watch.

Boost Spirit at Pep Rallies

Junior Varsity Cheerleaders, Anne Smith, Lisa Spradlin, Nancy Wilds, portray the football coaches during a pep rally skit.

In the Junior's section of the gym everybody cheers for the Cougars as the signs read "Juniors Have Spirit."

Waiting for the students, Varsity and J.V. Cheerleaders stand ready to start the pep rally.

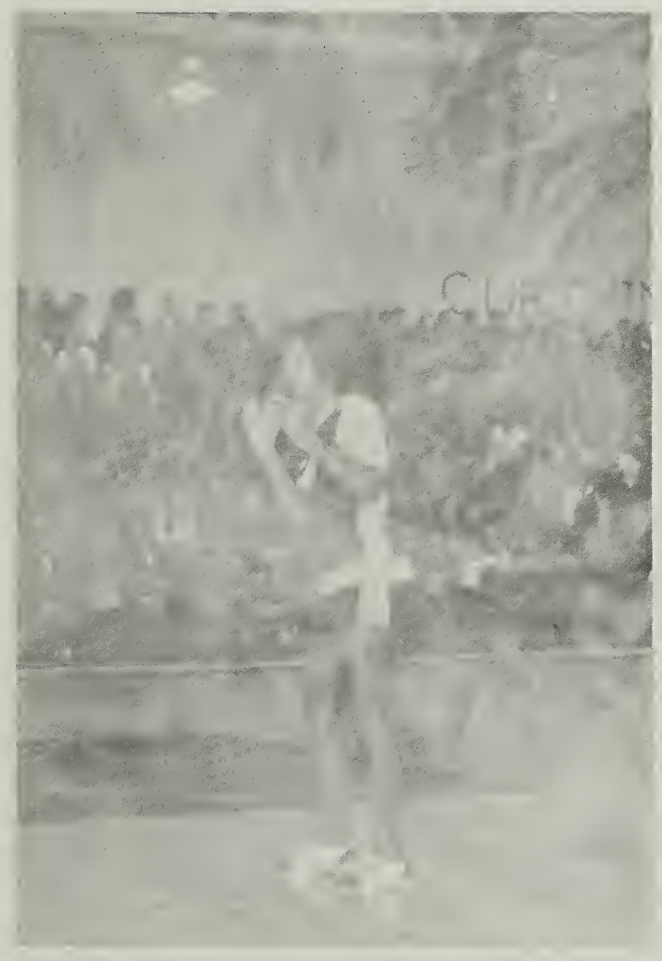

During the cheer, "Hey, Let's Move", Carron Penn notices everybody's spirit is really "fired up".

Seniors show their enthusiasm after winning the Spirit Stick.

Forensics Have Intelligent Speakers

The purpose of the Patrick County High School Forensics Program is to foster among the students a program of supervised competitions and desirable school activities as an aid in the total education of students. All students are encouraged to participate. Competitions are held in school, district, regional, and state levels.

The forensics coordinator at PCHS is Mrs. Polly Tatum. The forensic activities include extemporaneous speaking and original oratory coached by Mrs. Phyllis Eastridge, prose reading coached by Mrs. Mary Mitchell, poetry reading coached by Mr. George Rigney, spelling competition supervised by Mrs. Joyce Hall, and one-act plays directed by Mrs. Phyllis Eastridge.

Winners representing PCHS at the district in November were: Frances Hunt — Girls Extemporaneous, James Hyler — Boys Extemporaneous, Lynn Massie — Girls Original Oratory, Jeff Stultz — Boys Original Oratory, Manuella Reynolds — Girls Prose, Ronnie Burge — Boys Prose, Sue Ann Ehmann — Girls Poetry, Ricky Cassell — Boys Poetry, and Chris Corbett — Spelling.

Francis Hunt and Chris Corbett were awarded first place honors in the district and went on to place third in the regional competition held in Lynchburg in December.

First row (left to right) Mrs. Phyllis Eastridge, Frances Hunt, Manuella Reynolds, Lynn Massie. Second row (left to right) James Hyler, Ronnie Burge, Ricky Cassell, Jeff Stultz.

Mr. Brim Chosen Teacher of the Year

The FTA sponsored Teacher of the Year during May. The students nominated the teachers, then the students voted for the teachers. The announcement of the winner was made during an assembly of PCHS days. The winner was announced as Mr. Fred Brim. Mr. Brim is the Physics and Chemistry teacher and serves as an assistant principal.

Warmth is a feeling often expressed by Mr. Fred Brim.

PCHS Days Full of Fun

The PCHS Days of Patrick County High School were sponsored by the SCA, May 3-5, 1972. These days were set aside for students as well as teachers for fun, relaxation, togetherness, and to help everyone to understand the real meaning of PCHS. During these three days talent and faculty assemblies were given, "hippie day" was held to dress as you like on the first day, and on the third day, the students enjoyed music of the "Medieval Prophecy". The PCHS days of 1972 were enjoyed by everyone.

Master of Ceremonies, Mr. Pons, introduces Mr. Brim during the assembly.

A kick of Irish excitement is given by O'Martin and O'Moricle.

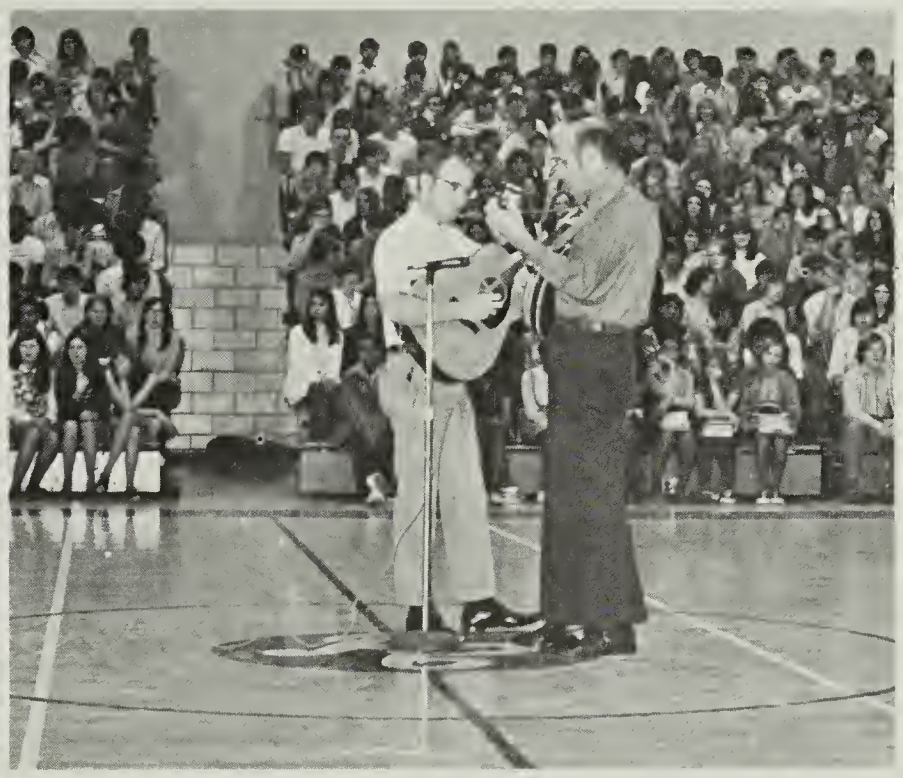

"Picking and Grinning" is the theme of Mr. Pollard and Mr. Hall's act.

Everybody gets a good laugh from the teacher's assembly.

Drummer, Ricky Hill, helps the "Medieval Prophecy" do a "Grand Funk" number.

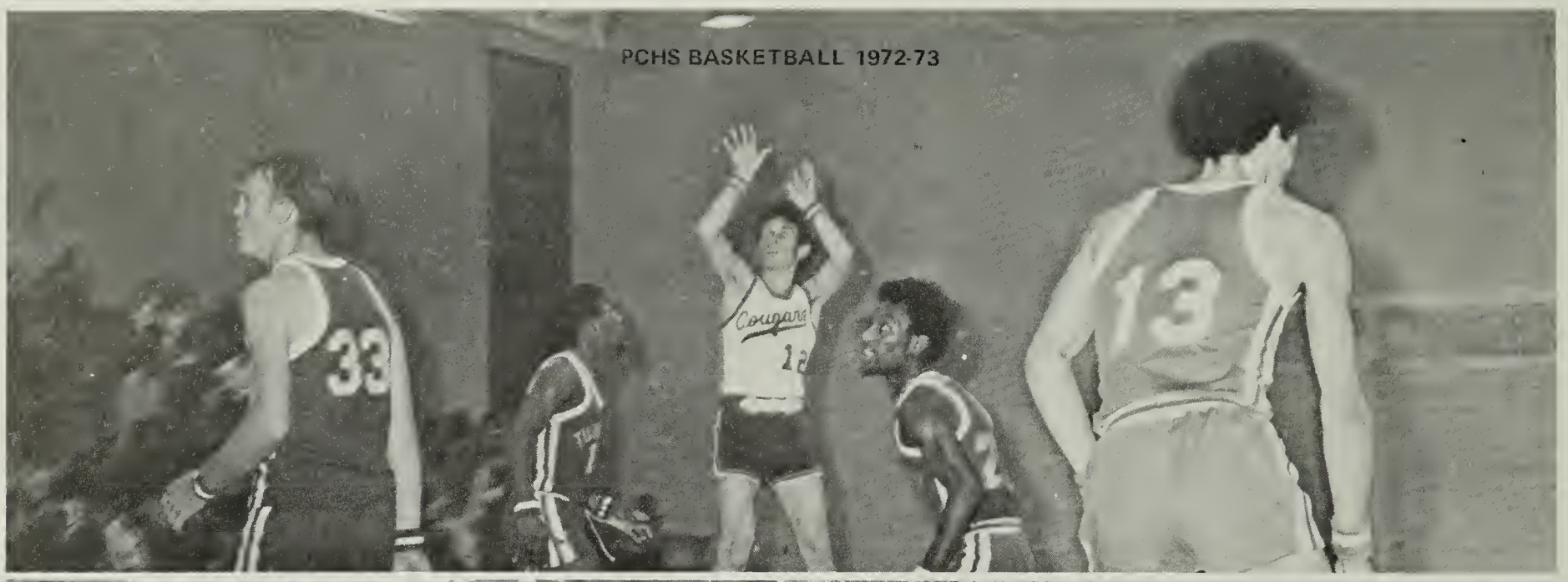

PCHS BASKETBALL 1972-73

PCHS TRACK 1972-73

PCHS CROSS-COUNTRY 1972-73

PCHS FOOTBALL 1972-73

PCHS CHEERLEADERS

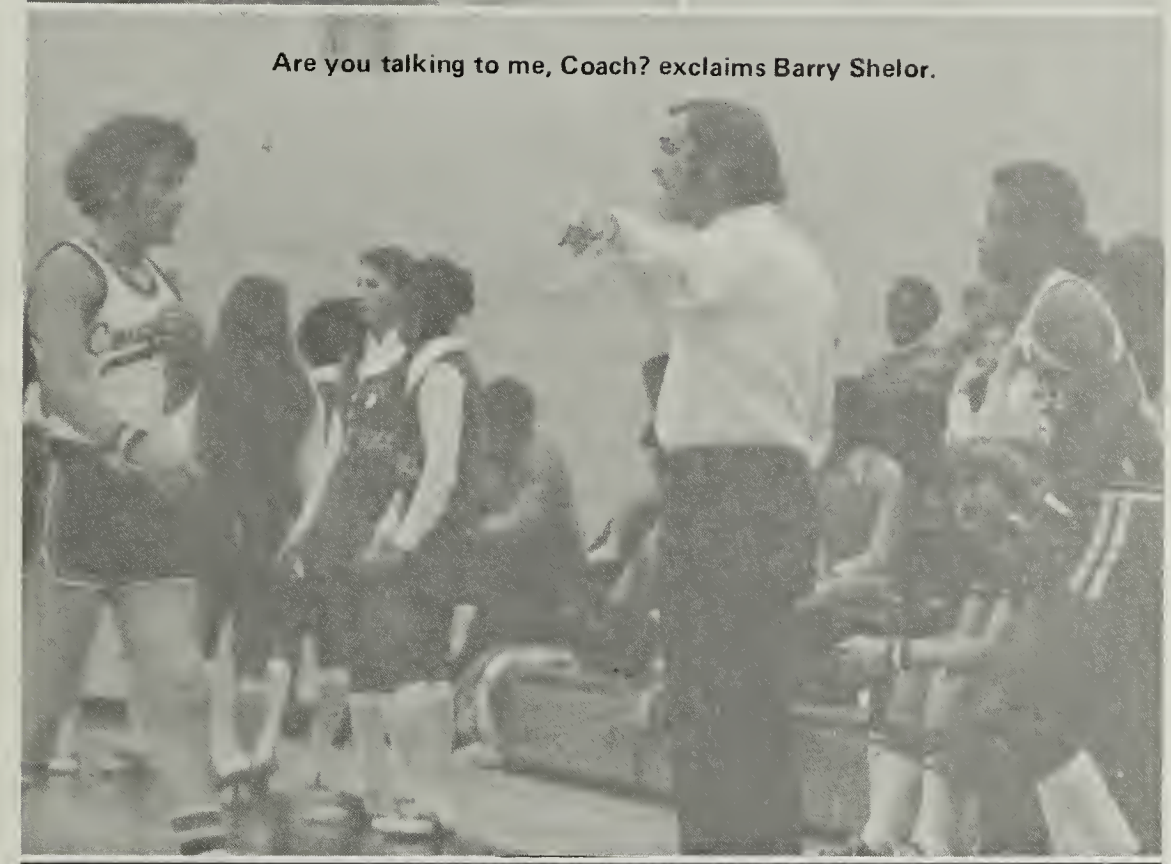

Are you talking to me, Coach? exclaims Barry Shelor.

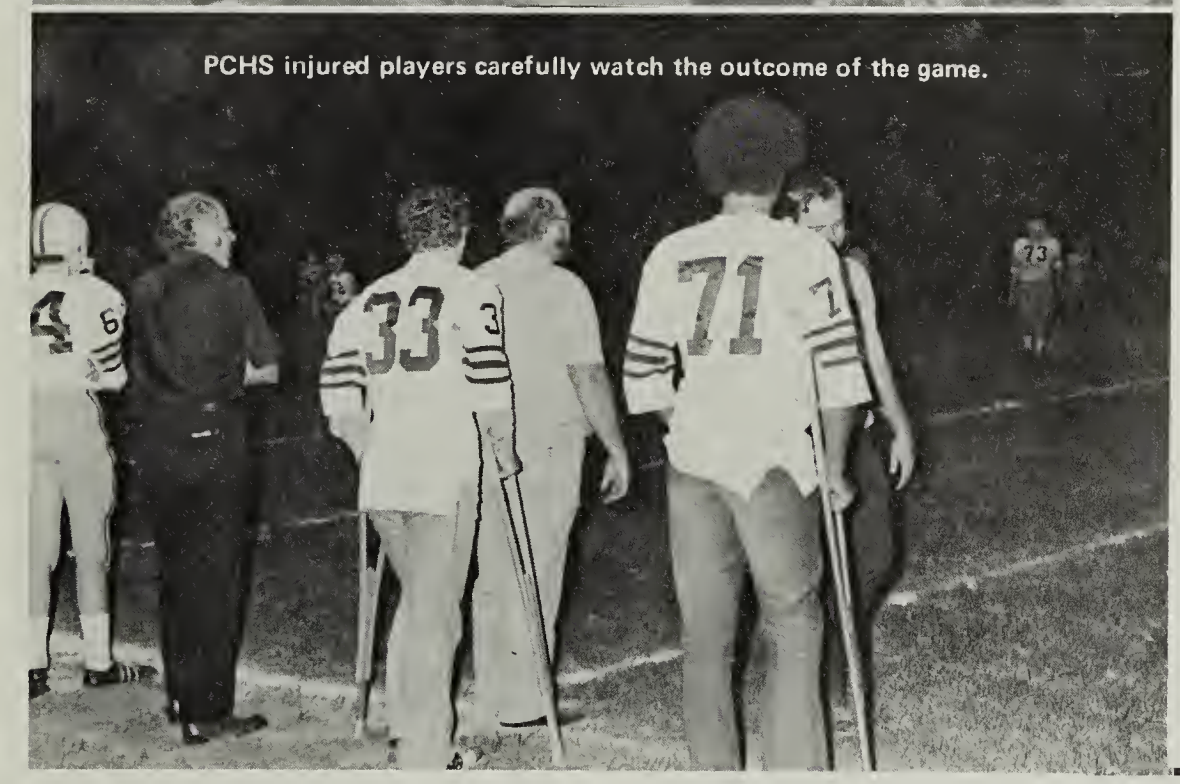

PCHS injured players carefully watch the outcome of the game.

SPORTS

Cougars Begin Season With

Vance Agee scores another touchdown for the COUGARS!

"'Vickie-Poo', do that again and you'll pay for it in practice Monday!"

(Left to Right, Row 1) Jeff Stultz. (Row 2) Steve Hill, Brent Bowling. (Row 3) Mark Tolson, Donnie Rakes, Marc Flippin. (Row 4) Danny Shelton, Vance Agee, Charles Martin, Ronnie Spencer. (Row 5) Jackie Brim, Johnny Witt, Tommy Rakes, Victor Williams, Chris Corbett. (Row 6) Ronnie Williams, Ricky Cole, David Anderson, Billy Corns, Phil Agee, George Rakes. (Row 7) Rick Shelton, Ronald Younger, Ronnie Reid, Steve Goad, Mike Cooper, Howard Thomas.

Faster than a speeding bullet; More powerful than a locomotive; Steve Hill seems to have thought of everything but leaping tall Vikings.

Victory Over North Stokes

Patrick County High School's 1972 Varsity Football Team compiled its most successful season in the brief three year history of the school with a 4-5-1 record. This improvement, from 0-10 in 1970 came about primarily because the tremendous effort made by the entire team and especially by seniors: Captain Tommy Rakes, Johnny Witt, Victor Williams, David Anderson, Phil Agee, and Charles Martin, all of whom have played three years of varsity football. Together with the other seniors on the team Ricky Cole, Vance Agee, George Rakes, and Howard Thomas, they formed a fine nucleus for the team.

The Cougars opened the 1972 campaign by rolling over North Stokes 33-0. The Green and Gold put themselves in the driver's seat in their opening drive going 65 yards for a score. The offensive line led by Chris Corbett, David Anderson, Victor Williams, and Billy Corns ripped big holes in the Viking defense allowing John Witt and Vance Agee to both gain over a hundred yards rushing. The defense meanwhile held North Stokes at bay, giving up some first downs, but nothing on the score board.

In their second game of the season PCHS journeyed to Bassett where they were defeated by the Bengals 41-13. Despite the lopsided score, Patrick County moved the ball well between the twenty yard lines and had more first downs than the Bengals. Lack of a scoring punch, several intercepted passes and defensive mistakes also handicapped the Cougars.

In the third and fourth games of the season PCHS recorded defeats, at home against Chatham and away against the Carver Trojans. Chatham defeated the Cougars 31-6 in a game that held few bright spots for PCHS. David Anderson, a defensive end, made one of the few plays worth remembering when he intercepted a Chatham pass and returned it for a touchdown. At Carver the Cougar defense gave up two first quarter touchdowns before settling down, while the offense was handicapped by Quarterback Tommy Rakes' injured knee. Although Rakes played the entire game his mobility was very limited.

Homecoming found the Cougars playing host to an undefeated Fries Wildcat Team. The Green and Gold broke the game open in the second quarter with a 38 point outburst. Witt, Agee, Rakes, and Jackie Brim all figured in the scoring as PCHS defeated the Wildcats 67-6. The defense also did an outstanding job highlighted by Donnie Rakes' 32 yard return of an intercepted pass.

The following week PCHS pushed a team of Tunstall Trojans all over the field only to have to settle for an 8-8 tie. The Cougars gained 249 yards total offense while holding Tunstall to 92, but the keys were three scoring opportunities, anyone of which would have decided the issue. A bad snap on a punt gave Tunstall excellent field position and they turned it into a score, which with their two point conversion gave them a tie.

Against Drewry Mason the Cougars were ripped 58-6 by the powerful Spartans. Vance Agee's 83 yard kick-off return was the high point for PCHS, as the Cougars played with two members of their starting backfield on the injury list.

In the Fieldale-Collinsville contest the Cougars overcame numerous mistakes in the early going, coming back from being down by fourteen points in the first quarter, to take a 24-20 lead with less than four minutes to play. A bad quick kick gave FC possession inside the Cougar ten yard line and the Cavaliers managed to push across a score and hand PCHS its fifth loss of the season 28-24.

Patrick County finished its season at home with two victories 32-20 over Laurel Park and 8-0 over Dan River. In the Laurel Park contest the offensive unit scored 32 points before the defensive unit gave up any. Laurel Park's 20 points in the final quarter came with most of the Cougars regular defense on the bench.

Against Dan River the PCHS offensive unit scored on its first possession and that was all the Green and Gold defensive unit needed as they stopped the Wildcats six times inside the ten yard line.

The Cougars main problems in 1972 were lack of depth and injuries. Jeff Stultz, one of the Cougar Captains ruptured a blood vessel in his leg and missed the last eight games. Johnny Witt, Jackie Brim, Vance Agee, and Charles Martin all missed one or more games because of injuries.

In 1972 the Cougars proved that they could be competitive in the Piedmont District. Although they won only two district games, PCHS scored on every team it played and was beaten badly only twice.

Varsity Football Captains: Jeff Stultz, Tommy Rakes.

"Hanner's Boys" Compile Record

(Left) With a lot of drive and determination Vance Agee grinds out yardage against North Stokes. (Top) Coach Hanner gives his team a pep talk during half-time. (Above) Vance Agee, 25, goes into motion for the next play.

Coach Hanner and Dieckhoff go over the next play with quarterback, Tommy Rakes.

Varsity football managers, Mike Craig, Stanley Dunkley, Tommy Rakes, and Phillip Morse, fold football jerseys as one of their jobs.

# of 4-5-1

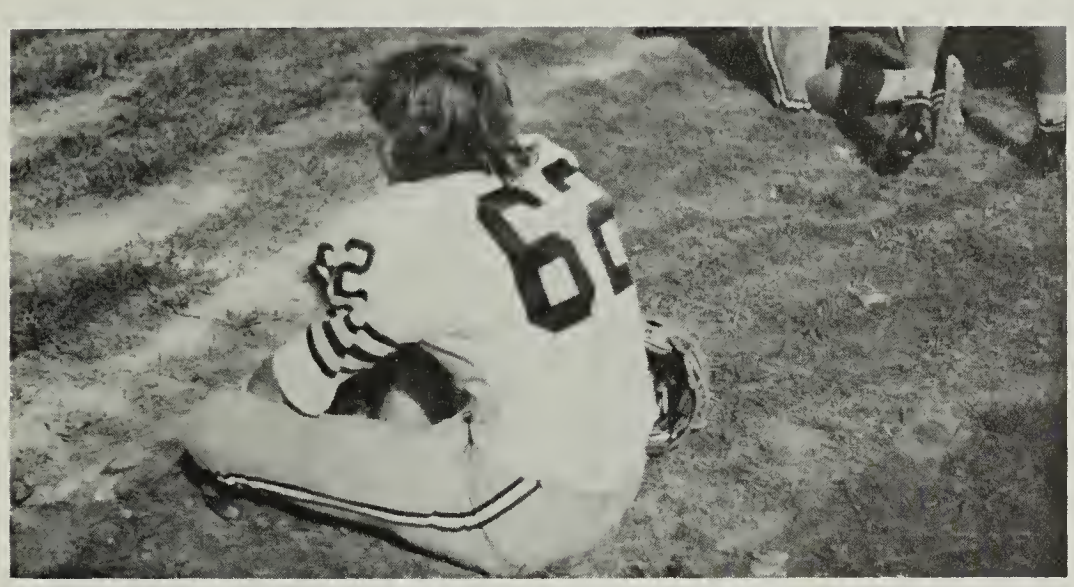

"Come on coach, put me in." "My tail's going to sleep!"

Mrs. Hanner congratulates Mr. Hanner after a victory over North Stokes.

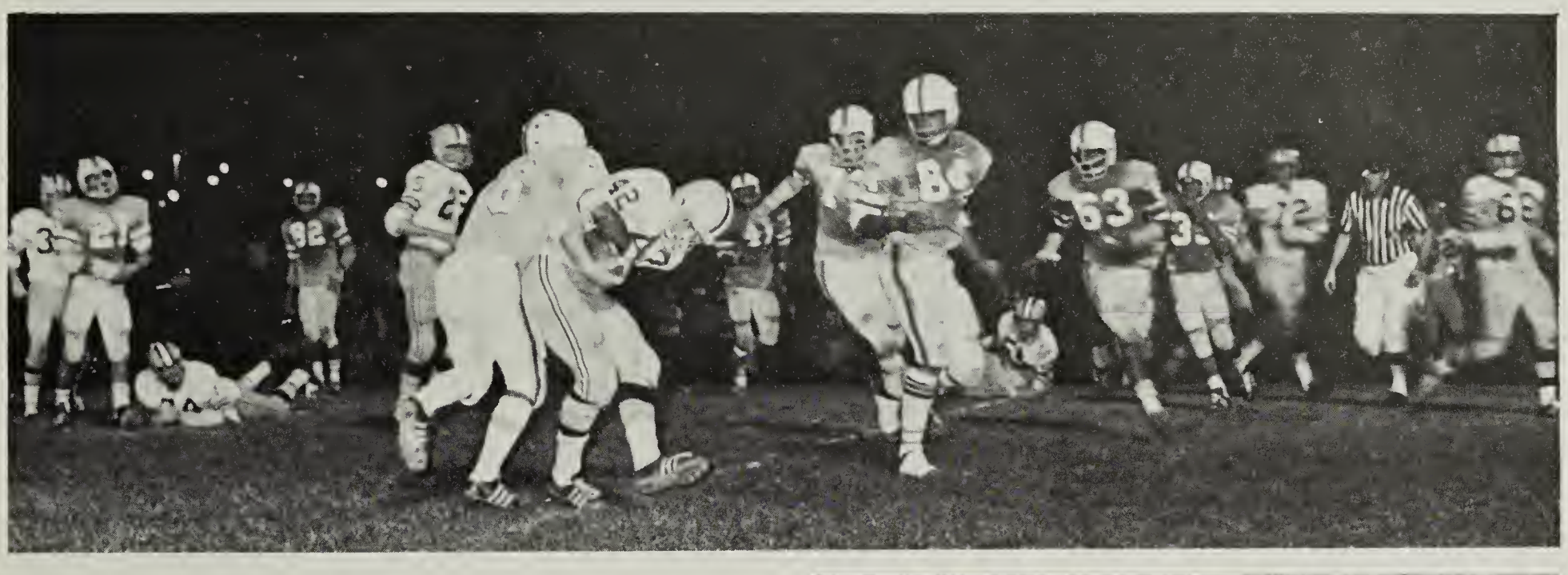

"Hey you guys; I believe I need a little help over here."

"Come on, lets get that ref."

"COUGAR FOOTBALLS" are thrown to the crowd during halftime.

Varsity Football Players & Parents Honored At Last Game

"I had a case like this once in a horses' leg. The best thing to do is . . .", says Dr. Nelson Witt, trying to make Jeff Stultz feel better.

On November 10, the parents of the Varsity Cougar football team assembled in the cafeteria of Patrick County High School. Upon arriving they received name tags, stating their name and their son's also. They then were served various refreshments by the Varsity Cheerleaders.

Half-time of the Dan River — Patrick County football game approached. The band met on the football field playing, as the football team and parents were recognized. The senior members, now having sprayed their shoes gold, were recognized last.

The season ended with an 8-0 victory over the Dan River Wildcats.

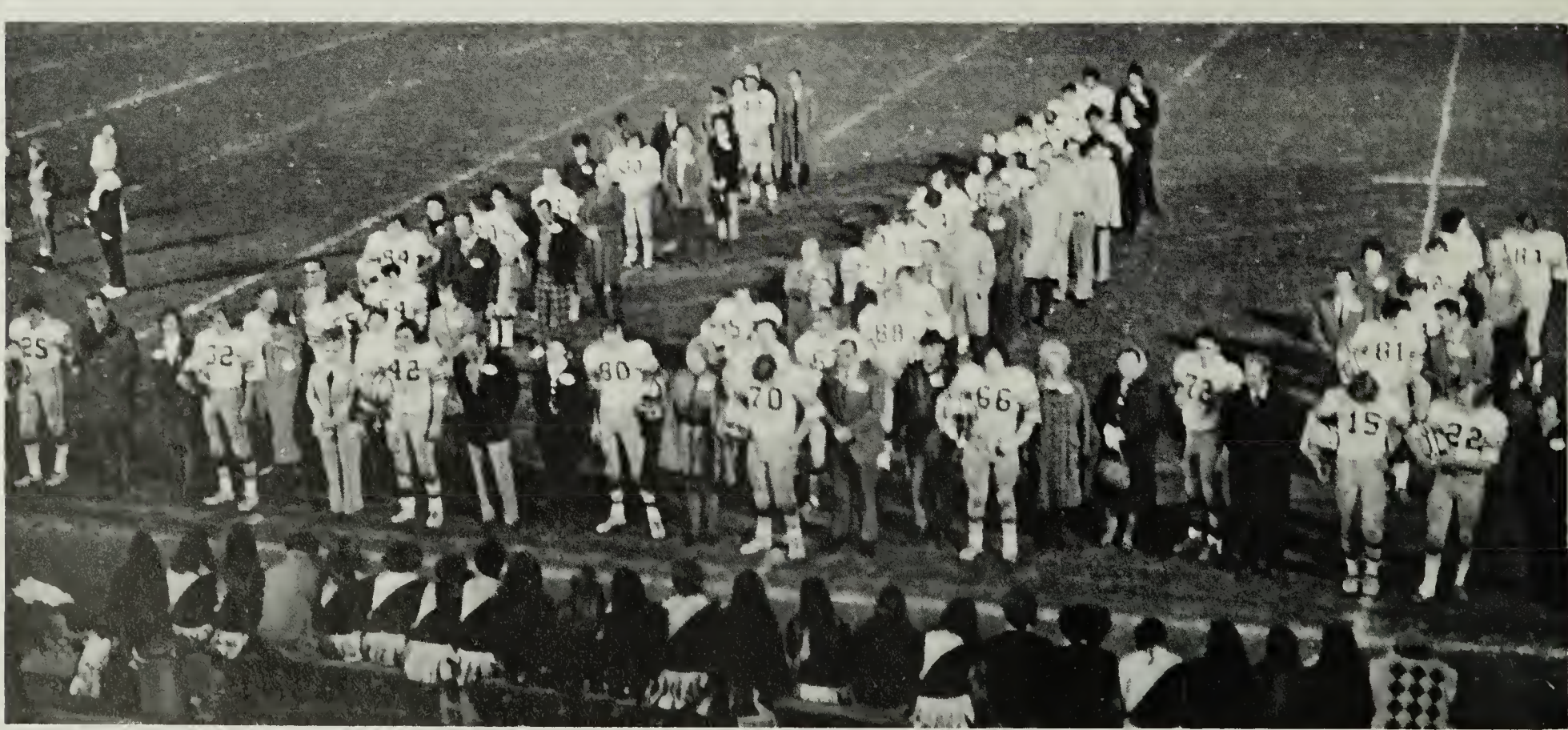

Varsity Football players and parents appear on the Patrick County Football field during half time of last game against Dan River.

Members chosen for the All-BC Team and honorable mention category consisted of Charles Martin, Vance Agee, Tommy Rakes, Ronald Younger, Johnny Witt, and Chris Corbett.

All-BC Team Is Chosen

The All-Bulletin County Football Team was announced November 26, and Patrick County's contributions amounted to five second team selections and five honorable mentions.

The team was chosen by area coaches and Martinsville Bulletin sports writers.

Patrick County's outstanding quarterback, Tommy Rakes, barely missed making the first team. Eddie Jones of Martinsville High School, the area leader in passing yardage with 1,087, edged Rakes, who led in competition (80) and passing percentage (56.3).

Cougar mainstay Vance Agee garnered two spots on the All-BC second team, for halfback and defensive back. Guard David Anderson and Fullback Johnny Witt also landed positions.

In the honorable mention category, Offensive End Mike Cooper, Linebacker Charles Martin, and Defensive Tackle Ronald Younger were named. Chris Corbett was mentioned for two spots, center and defensive tackle.

Out of the PC selections, Cooper, Corbett, and Younger will return next year.

Highlights of almost all home football games were the performance of the Patrick County Marching Band.

Also representing Patrick County on the All-BC Team are Mike Cooper and David Anderson.

Performing her fire-twirling act is solo-twirler Kathy Joyce.

J.V. Football Team Produces

The second J.V. Cougar football team compiled a 2-3 won lost record and produced many outstanding prospects according to head coach Richard Tobler and assistant coach Mike McHone. In fact several of these prospects saw varsity duty in the last two games, both of which the varsity won.

Last year's J.V. football team went 1-6 and scored all their seasons points in the one game they won. This year's J.V. team scored in every game demonstrating a much more potent offense.

The Cougars went 2-2 on their home field, beating Laurel Park 14-8 in their first game and beating Tunstall 24-6 in their last game. The Cougars lost two close games played here to Fieldale-Collinsville 20-8 and Carver 14-6. In their only road game, the Cougars had their worst night of the season, losing 33-8 to Bassett.

The big guns offensively were quarterback, Darrell Agee, who passed for 420 yards and six touchdowns in 5 games, Steve Yarber, who caught 13 passes good for 261 yards and five touchdowns, Dale Curry, James Davis, and Clay Morris all showed good potential as running backs and receivers. Also looking good was Kirk Shelton at split end. Showing good form in the Cougar offensive line were Cabell Staples, Dennis Bowman, Guerney Royall, Eddie Burnette, Steve Sheppherd, and David Tatum.

Defensively the Cougars played tough football. Looking impressive were tackle David Tatum, middle guard Phillip Roberts, defensive ends Kirk Shelton and Terry Spangler, linebackers Dennis Bowman, Guerney Royall, and James Davis. Guerney Royall was the leading tackler with 49 tackles, and Phillip Roberts was close behind with 43 tackles.

The Varsity coaching staff is looking forward to working with this impressive group of youngsters.

Co-Captains; Kirk Shelton, Dennis Bowman

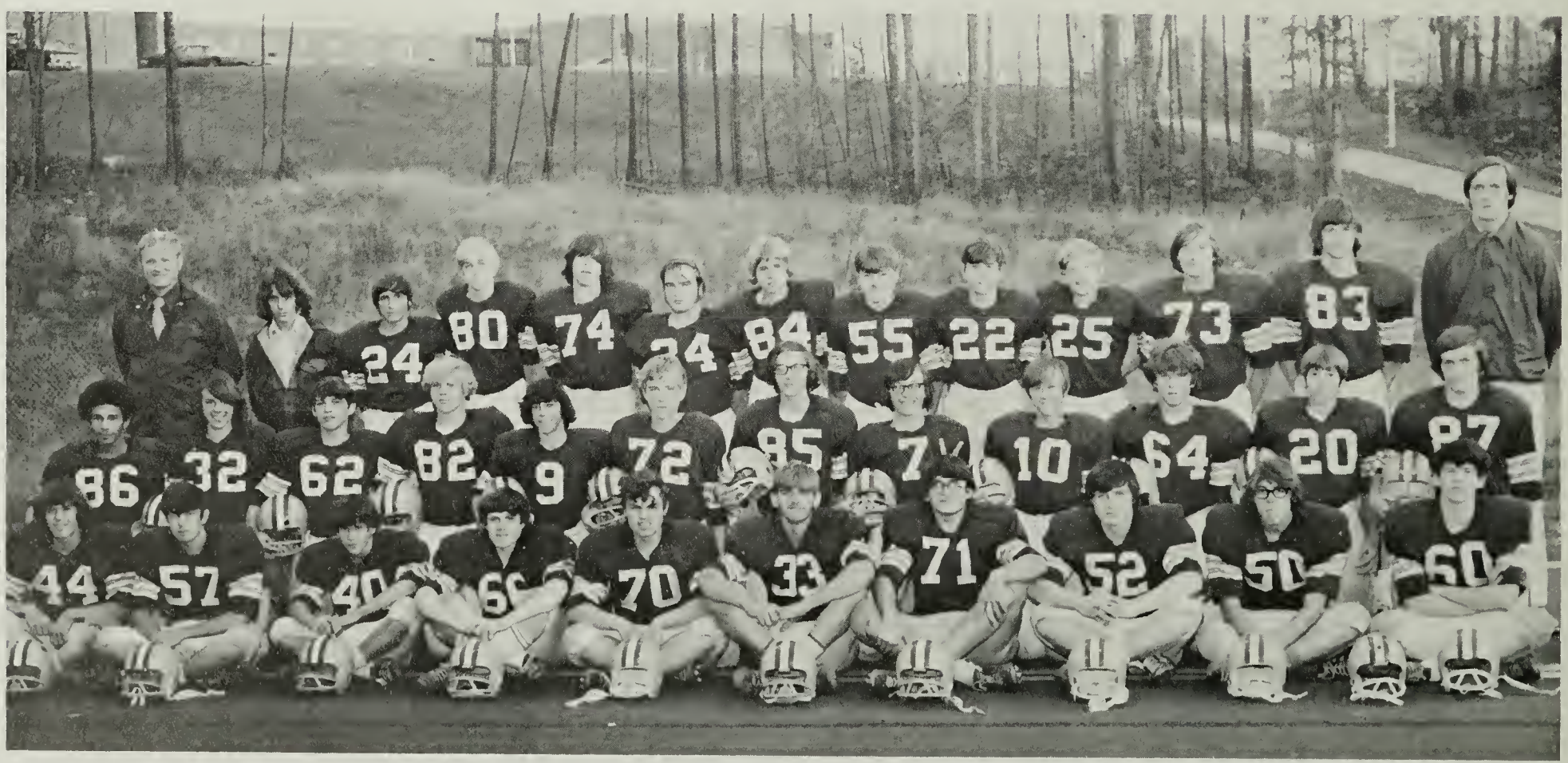

(Row 1) Clay Morris, Mike Bishop, James Davis, Steve Sheppard, David Hylton, Guerney Royall, David Tatum, Eddie Anthony, Eddie Burnette, Dennis Bowman. (Row 2) Danny Hairston, Lee Lawson, Kirk Shelton, Blaine Gilley, James Reynolds, Terry Spangler, Darrell Agee, H. C. Nelson, Steve Griffin, Mark Williams, Wibur Goad. (Row 3) Coach Richard Tobler, manager David Lawson, Roger Spencer, Boaty Hudgins, Cabell Staples, Dale Curry, Johnny Barnett, Richard Joyce, Wendell Handy, Tim Burkhart, Steve Phillips, Steve Yarber, Coach Mike McHone.

Good Varsity Prospects

Cougar player, Gurney Royall, unwillingly gives the ball to referee Frank Heath.

(Above) Cougar, Dale Curry, makes a getaway for a touchdown against Tunstall. (Upper Right) Where did everyone go? (Left Top) Cougars start game with kickoff against Tunstall. (Left Bottom) Part of managers, Roger Spencer and Lee Lawson, job is to pack towels.

8th Graders Gain Knowledge of Football

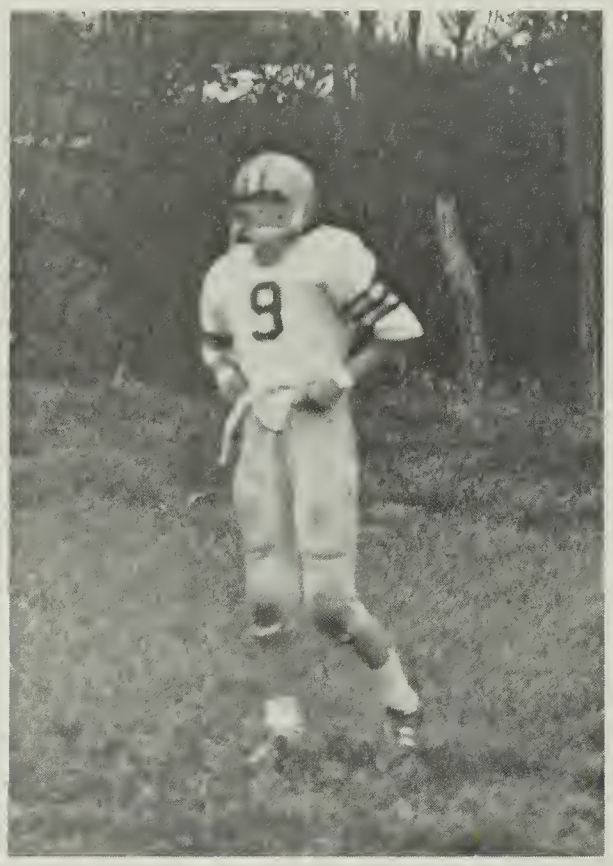

(Above) Before the start of the 1st game, James Reynolds takes a few practice kicks. (Right) "Hey wait a minute coach", exclaims Phil Hunt.

While posting only a 2-4 record, the eighth grade, under coaches Nelson McConnell and Doug Kapfer, gained much experience. The season was marked with disappointing losses, having its two bright spots come with wins over Chatham and Sandy Ridge.

A grudgingly determined defense was the trademark of this team that often found its offense sputtering.

With the 1972 season of learning under their belts, it is certain that many good ball players will be moving up to J.V. next year.

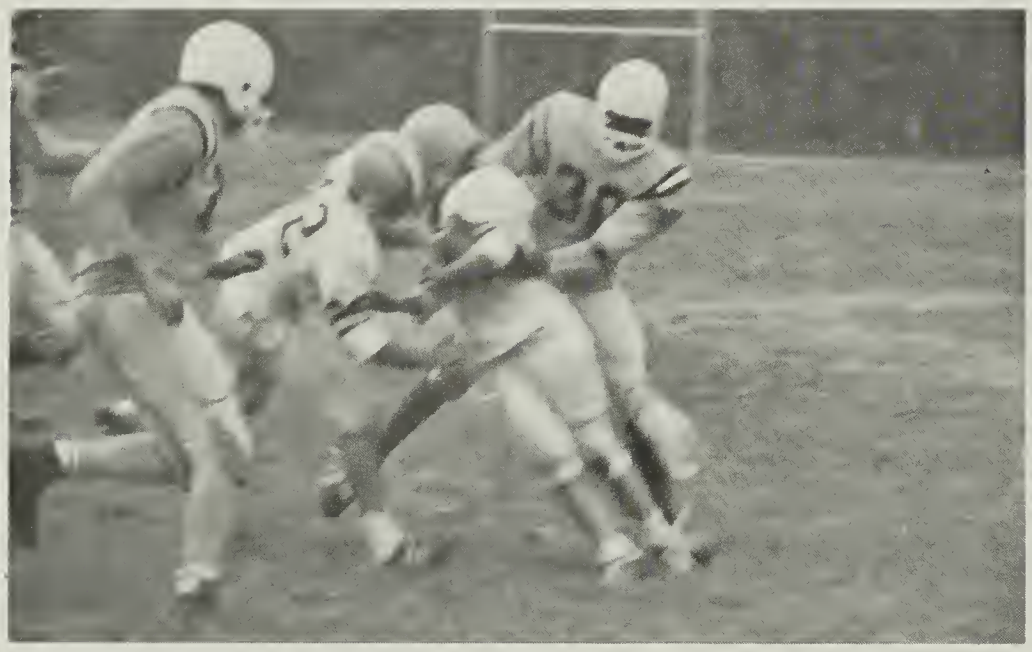

A baby Cougar collides with a member of his own team and is dropped by a Sandy Ridge gridder.

During a time out in the game with Sandy Ridge, Coach McConnell administers first-aid to an injured player.

Contentment is shown on Coach McConnell's face, as he watches "his boys" trounce Sandy Ridge.

(Row 1, l to r) Sammy Large, Rickey Hughes, Matt Corbett, Clarence Cassady, Jerome Simmons, Daryl Moore, Daryl Walker. (Row 2) Wayne Penn, George Hairston, Phil Hunt, Bob Harris, Bennett Rucker, Joel Hylton, Jeff Hylton. (Row 3) Coach Kapfer, Richard Rucker, Ron Rorrer, Tony Holt, Ron Jefferson, Rickey Handy, Ronald Rucker, Coach McConnell.

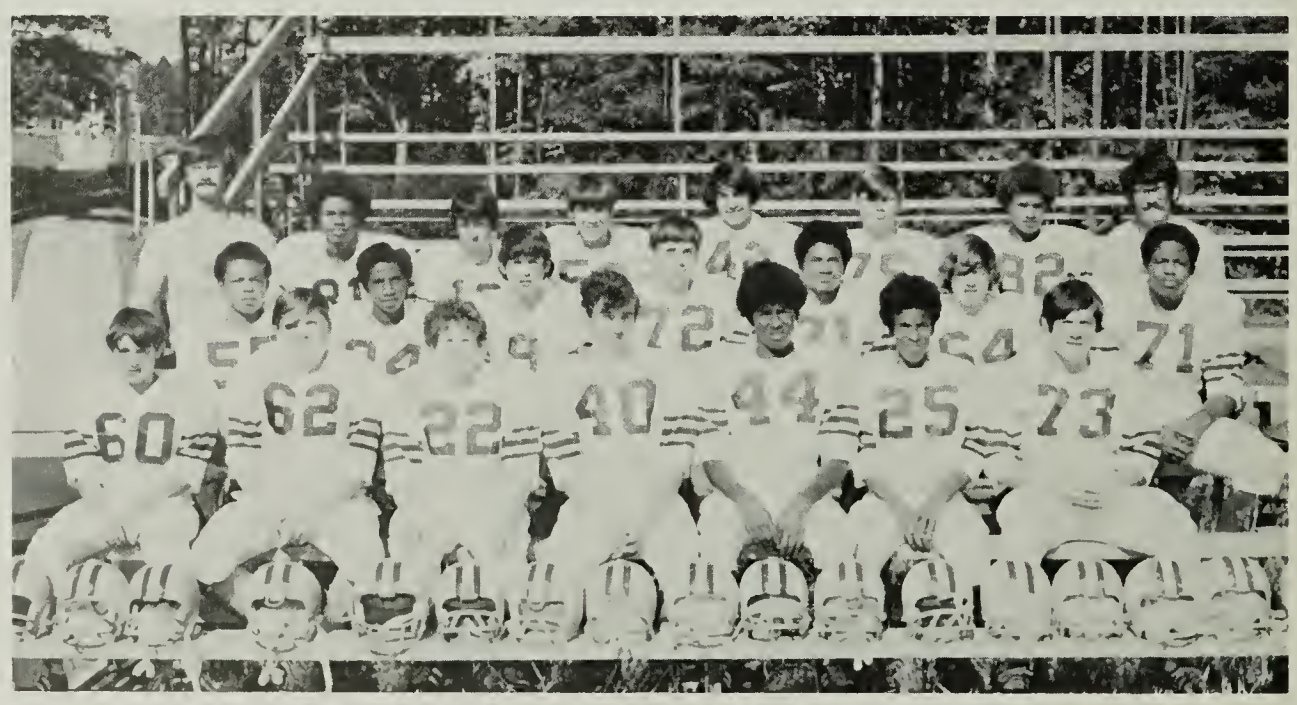

1972-1973 Varsity Cheerleaders, Front: Noel Wood, James Hyler. Back: Linda Griffith, Carol Blackard, co-captain; Kakie Akers, Jennifer Thomas, Stephanie Turner, Karan Belcher, Carron Penn, Lynette Moricle, Janet Montgomery, captain.

"I want my mama!"

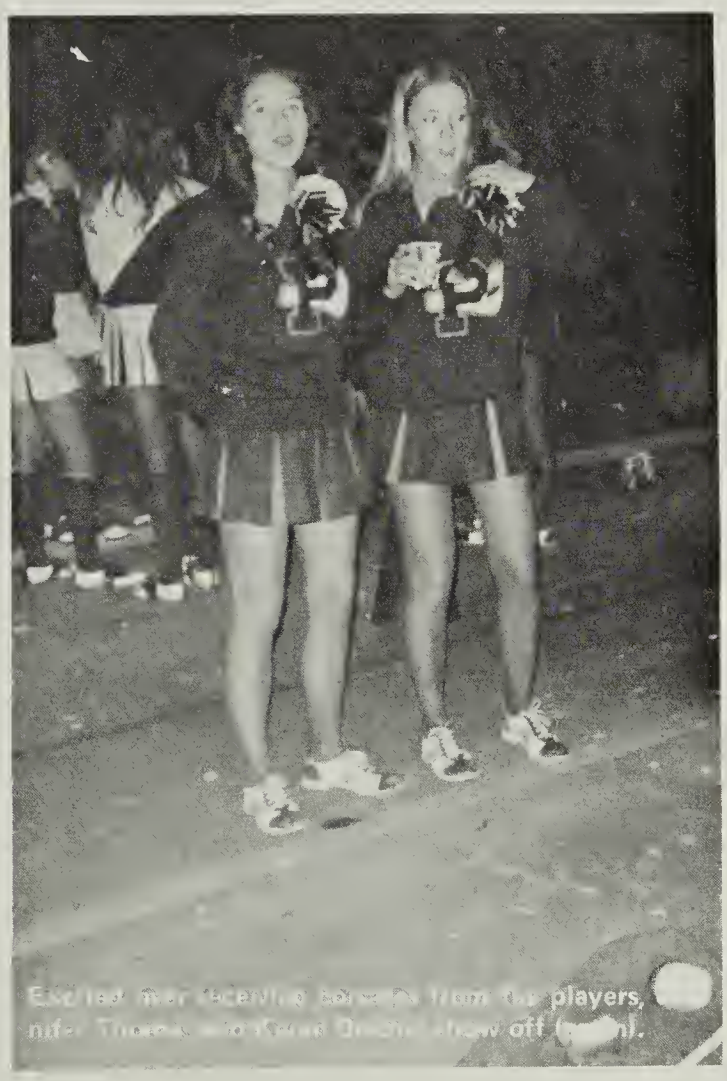

Excited over receiving screams from the players, Jennifer Thomas and Karan Belcher show off (below).

Eleven buoyant cheerleaders endeavor to tally support for "Cougar" Teams

Patrick County's tradition of spirited cheerleaders was upheld again this year as the Varsity Cheerleaders yelled the Cougars to victory. The cheerleaders seemed to be best with the gift of eternal energy, as they backed the Cougar teams all the way. Excitedly, the Varsity Cheerleaders helped in the preparation of the games by sponsoring Pep Rallies and participating in both the Mt. Airy and Stuart parades. Their jobs never seemed to end, for there were skits to perform, favors to make, freezing weather to overcome, but they made it without fail.

The addition of boys to the squad was a big hit, especially when stunts were involved.

Sponsor Mrs. Jo Moricle was always on hand to lend support and encouragement.

"Just think, this [illegible] last football game I will ever cheer for," mourns Lynette Moricle.

Boys: New Addition To

"Oh my gosh" thinks Janet Montgomery, "I've got a crick in my neck."

"Hi there!" exclaims Stephanie Turner.

Trying to figure out the words to the chant, James Hyler watches Janet Montgomery cheer.

During the half-time coke break, FC and PC cheerleaders catch up on the latest gossip.

A proud cheerleader, Jennifer Thomas, yells the Cougars to victory.

"Oh no!" worries Kakie Akers, "I forgot that dumb cheer again."

Finding it a little hard to keep together, Janet Montgomery, Carron Penn, Stephanie Turner, and Lynette Moricle never give in.

At every game the friendship circle is formed by both Varsity Cheer squads.

Varsity Cheer Squad

Sponsor Mrs. Jo Moricle plans new stunts and cheers for the girls to learn.

Yelling with all his might, Noel Wood is proud to be a guy cheerleader.

Smiling, Carol Blackard finds it fun to cheer in front of a cheering crowd.

Cheering for another touchdown, the cheerleaders fly to the place of action.

"See, Lynette" explains Janet Montgomery, "If we meet them before we leave for the dance, the other two will never know about it."

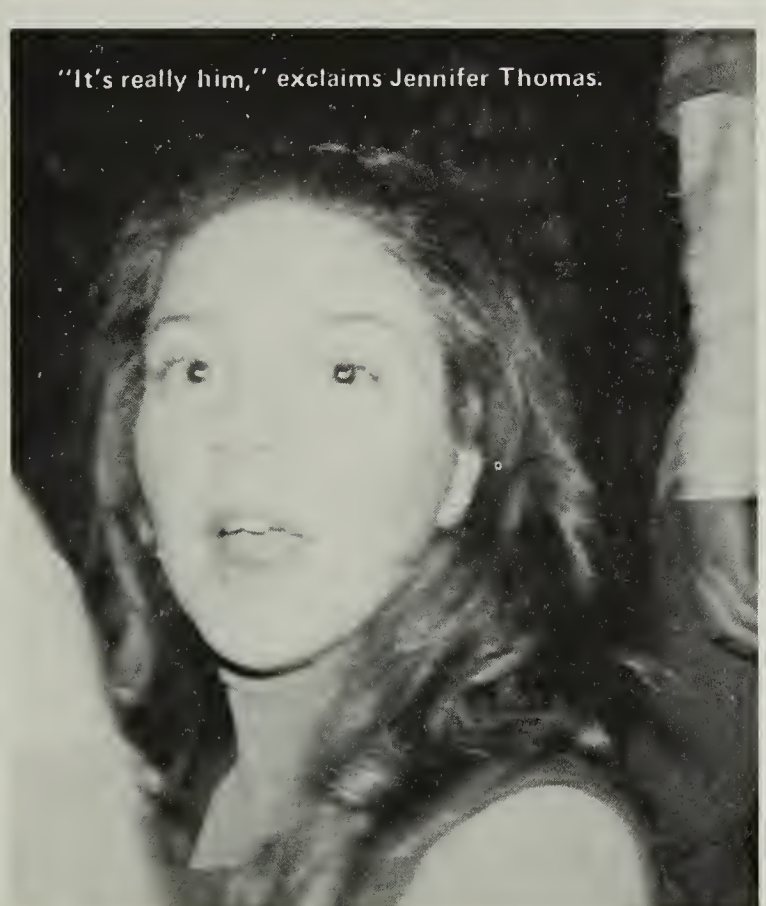

"It's really him," exclaims Jennifer Thomas.

"It's working (I think)" smiles Lynette Moricle.

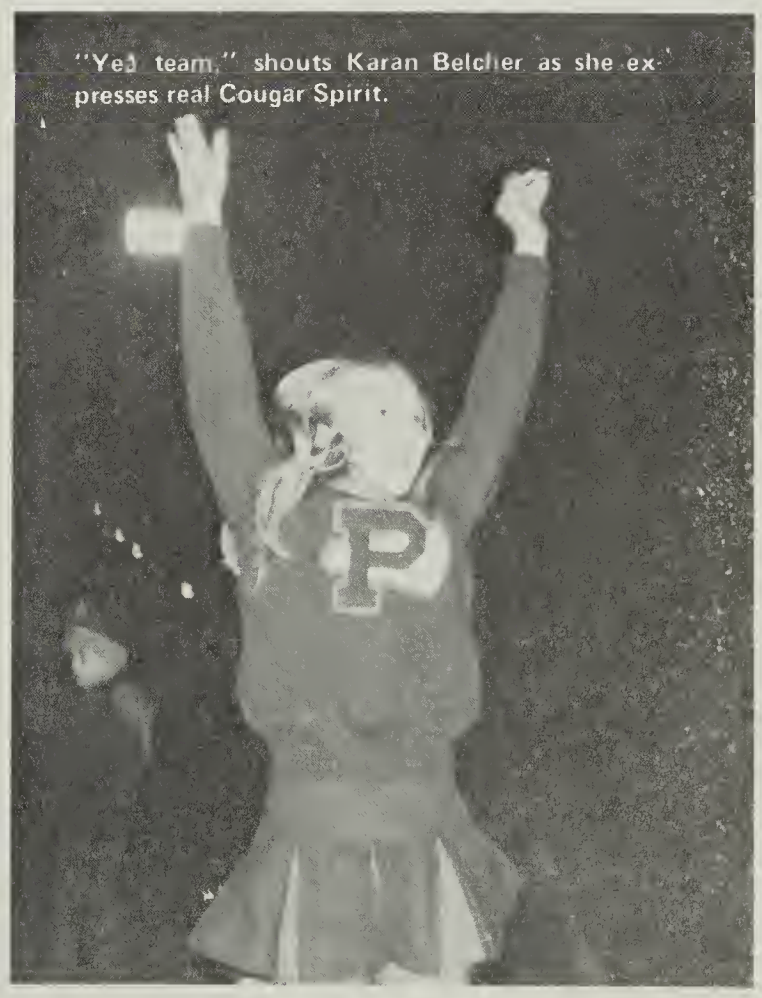

"Yea team," shouts Karan Belcher as she expresses real Cougar Spirit.

8th Grade Football

PCHS	14	Laurel Park	8
PCHS	8	FCHS	20
PCHS	8	Bassett	33
PCHS	6	Carver	14
PCHS	24	Tunstall	6

J.V. Football

PCHS	14	Laurel Park	8
PCHS	8	FCHS	20
PCHS	8	Bassett	33
PCHS	6	Carver	14
PCHS	24	Tunstall	6

VARSITY FOOTBALL

PCHS	33	North Stokes	0
PCHS	13	Bassett	41
PCHS	6	Chatham	31
PCHS	12	Carver	26
PCHS	67	Fries	6
PCHS	8	Tunstalls	8
PCHS	6	Drewry Mason	58
PCHS	24	FCHS	28
PCHS	32	Laurel Park	20
PCHS	8	Dan River	0

CROSS COUNTRY

PCHS 40	Laurel Park	15		
PCHS 55	Laurel Park	19	Hargrave	46
PCHS 65	Laurel Park	15	Martinsville	40
PCHS 40	Carroll County	15		
PCHS 40	Carroll County	15		

TRACK

PCHS	59	Laurel Park	77	Chatham	35
PCHS	36	FCHS	49	Chatham	86½
PCHS	20	Laurel Park	63½	Drewry Mason	67
PCHS	56	Bassett	47		
PCHS	43½	Bassett	24	Tunstall	102½

BASEBALL

PCHS	7	Carver	8
PCHS	1	Tunstall	3
PCHS	6	Laurel Park	10
PCHS	4	Chatham	10
PCHS	3	FCHS	4
PCHS	3	Dan River	5
PCHS	1	Drewry Mason	12
PCHS	0	Carver	3
PCHS	8	Bassett	0
PCHS	1	Tunstall	5
PCHS	10	Chatham	13
PCHS	11	Laurel Park	13
PCHS	2	FCHS	5
PCHS	4	Bassett	0
PCHS	0	Dan River	2
PCHS	2	Drewry Mason	7

8th Grade Basketball

PCHS	22	Drewry Mason	23	PCHS	49	Laurel Park	17
PCHS	26	Carver	36	PCHS	51	St. Paul	17
PCHS	15	FCHS	43	PCHS	36	Bassett	35
PCHS	25	Carver	18	PCHS	37	FC	43
PCHS	31	Hillsville	21	PCHS	40	Drewry Mason	22

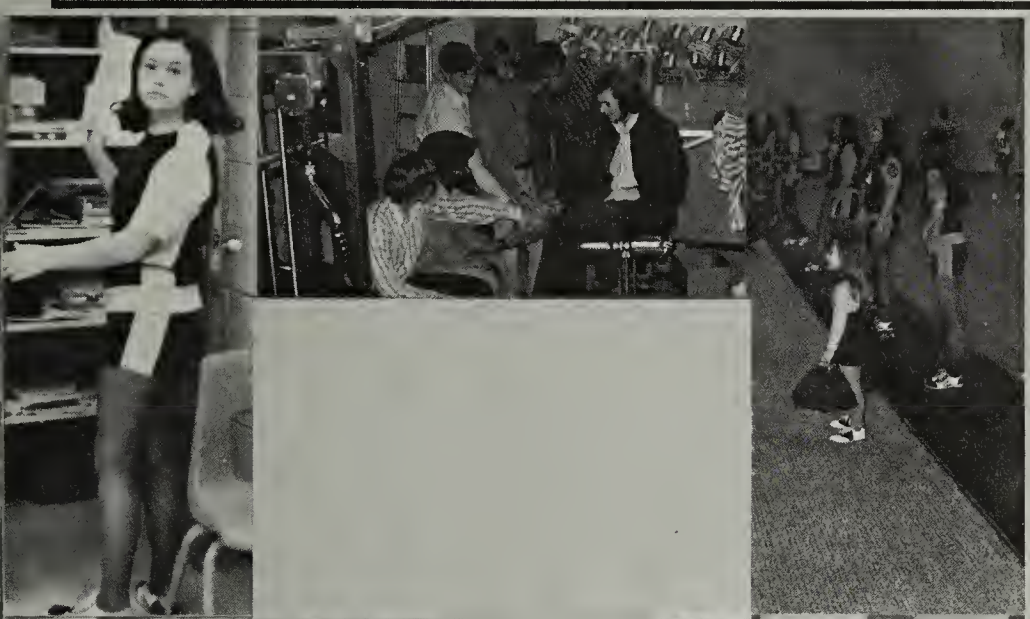

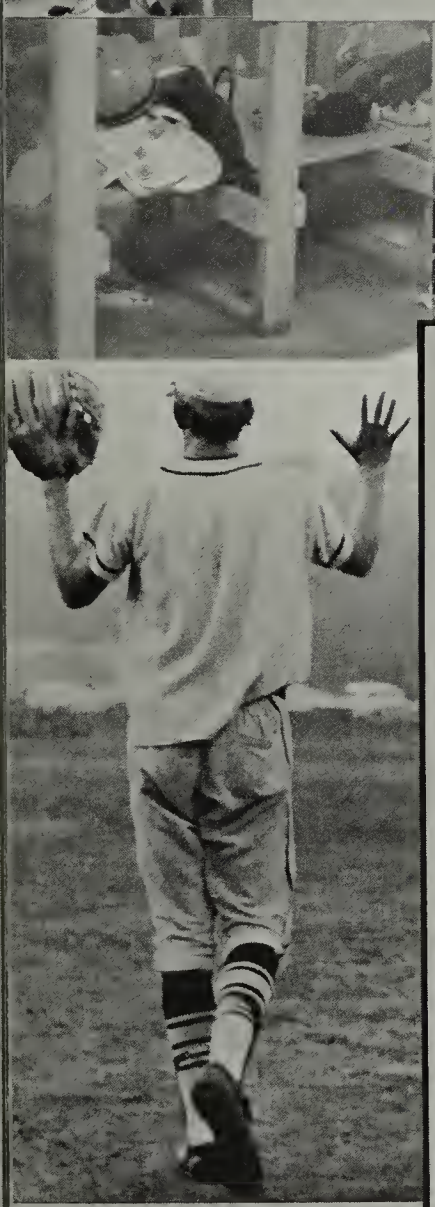

VARSITY BASKETBALL

PCHS	59	North Stokes	40
PCHS	59	Drewry Mason	77
PCHS	42	Tunstall	49
PCHS	52	Dan River	81
PCHS	57	Chatham	68
PCHS	33	North Stokes	31
PCHS	63	Laurel Park	77
PCHS	55	Drewry Mason	84
PCHS	56	Bassett	72
PCHS	47	Tunstall	45
PCHS	64	F-C	68
PCHS	43	Dan River	51
PCHS	58	Chatham	80
PCHS	64	Laurel Park	54
PCHS	43	Bassett	60
PCHS	53	G. W. Carver	63
PCHS	44	F-C	76
PCHS	48	G. W. Carver	71

JV BASKETBALL

PCHS	44	North Stokes	41
PCHS	50	Drewry Mason	69
PCHS	59	Tunstall	39
PCHS	56	Dan River	75
PCHS		Chatham	
PCHS	39	North Stokes	38
PCHS	34	Laurel Park	38
PCHS	50	Drewry Mason	61
PCHS	35	Bassett	45
PCHS	59	Tunstall	69
PCHS	22	F-C	41
PCHS	33	Dan River	41
PCHS	41	Chatham	63
PCHS	25	Laurel Park	49
PCHS	43	Bassett	53
PCHS	32	G. W. Carver	42
PCHS	35	F-C	41
PCHS	42	G. W. Carver	47

9th Grade Basketball

PCHS	43	Drewry Mason	41
PCHS	50	G. W. Carver	18
PCHS	59	FCHS	31
PCHS	53	G. W. Carver	48
PCHS	63	Hillsville	32
PCHS	45	Laurel Park	61
PCHS	62	St. Paul	28
PCHS	48	Bassett	37
PCHS	55	FCHS	31
PCHS	49	Drewry Mason	41

Energetic J.V.'s

Trying to decide what cheer to do next, the J.V.'s huddle to voice their opinions.

The 1972-73 Junior Varsity cheerleaders can be described as patriotic, determined cheerleaders. The squad was chosen by the Varsity Cheerleaders in the fall. Right after being chosen, they set their goal to be a "great" cheer squad.

The Junior Varsity Squad assisted the Varsity Cheerleaders in many ways. Some of these consisted of helping in the preparation of pep rallies, riding in the Stuart parade with the Varsity Squad, learning a pom pom routine to perform during a varsity halftime, getting drinks ready for the varsity and visiting squad, and most important, backing the Varsity Cheerleaders during the varsity game.

Mrs. Phyllis Kodenski served as the sponsor of the J.V. Cheerleaders for her second year.

"Hey, what was our next cheer;" exclaims Becky Montgomery.

During a time-out, the cheerleaders encourage the crowd to cheer a little louder.

Upon getting ready to perform her first pom pom routine, Melanie Hazelwood, awaits for the starting of the record.

Top Right: While looking at the J.V. game, Mrs. Kodenski, sponsor, also watches her J.V. cheerleaders.

Right: Perfection seems to be Anne Smith, Melanie Hazelwood, and Nancy Wilds' goal.

Assist Varsity Squad

Junior Varsity Cheerleaders: Louise Gunter, Janice Reynolds, Melanie Hazelwood; co-captain, Becky Montgomery, Anne Smith, Debra Reid, Lisa Spradin, (kneeling) Brenda Lawless, Nancy Wilds; co-captain, Pam Hubbard.

Along with the Varsity Squad, the J.V. squad ride in the Stuart Parade on December 16.

"I can't do this dumb step" complains Renee Kodenski, as Anne Smith looks on.

Two Victories Over North Stokes

The 1972-1973 basketball season ended with the Cougars posting a 4—14 record for the year. Opening with a victory over North Stokes, the basketball picture looked brighter than the two previous seasons. The height which had been missing in the past was present in the forms of 6'6" Kenny Martin, 6'4" Danny Roberts, and 6'2" Ronald Younger. With this height and the experience of five returning Seniors — Ricky Cole, Keith Nowlin, Barry Shelor, Dale Whorley, and Johnny Witt — better things were planned for the Cougars.

But things did not progress according to plan. Each game showed bright spots with individuals showing progress and at times playing well as a team. Improvement of juniors Jackie Brim, Steve Hill, Mike Rorrer, and Mark Tolson gave the Cougars a twelve man squad capable of playing any team in the district.

The Cougars looked as though they might reach their potential when they travelled to Tunstall on January 26 and came home with a good win.

January 27 possibly was the turning point of the season. Travelling to FC and playing well, the Cougars lost a hard fought, triple overtime game to the Cavaliers. This loss seemed to take a lot out of the team.

The Cougars defeated Laurel Park for their last win of the year, but this was not enough to get the Cougars into the district tournament.

So ends the 1972-1973 basketball season and the high school basketball careers of five fine young men — five young men who despised losing and who never knew what the word "quit" meant. For the eight who are left, there are a number of goals to be reached next season. Hopefully, the spirit of the Seniors of '73 will carry over to Seniors of '74 and bring a winner to PCHS.

Even being closely guarded doesn't stop Johnny Witt when he wants to shoot.

Having succeeded in tying the ball up, Danny Roberts now jumps for possession of the ball.

A North Stokes player and Jackie Brim scramble for control of the ball.

Highlight Season

Senior, Barry Shelor, closely guards a Tunstall Trojan.

Keith Nowlin tries for a two pointer against Tunstall.

Junior, Kenny Martin goes up for the ball.

1972-73 Basketball Team: (Front row) Gentry Via (manager), Steve Hill, Mark Tolson, Barry Shelor, Wendell Terry (manager). (Second row) Dale Whorley, Ricky Cole, Johnny Witt, Keith Nowlin. (Third row) Mr. Herbert Diggs, coach, Jackie Brim, Ronald Younger, Kenny Martin, Michael Rorrer.

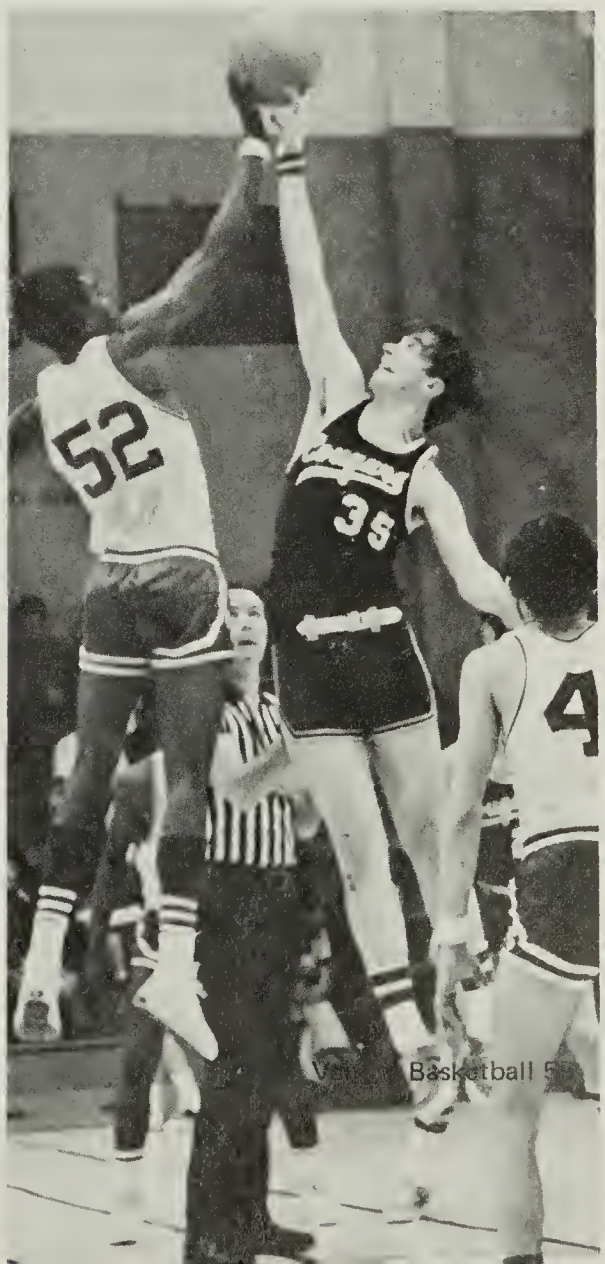

Diggs' Cougars Have

A big mess as Jackie Brim goes to get a rebound.

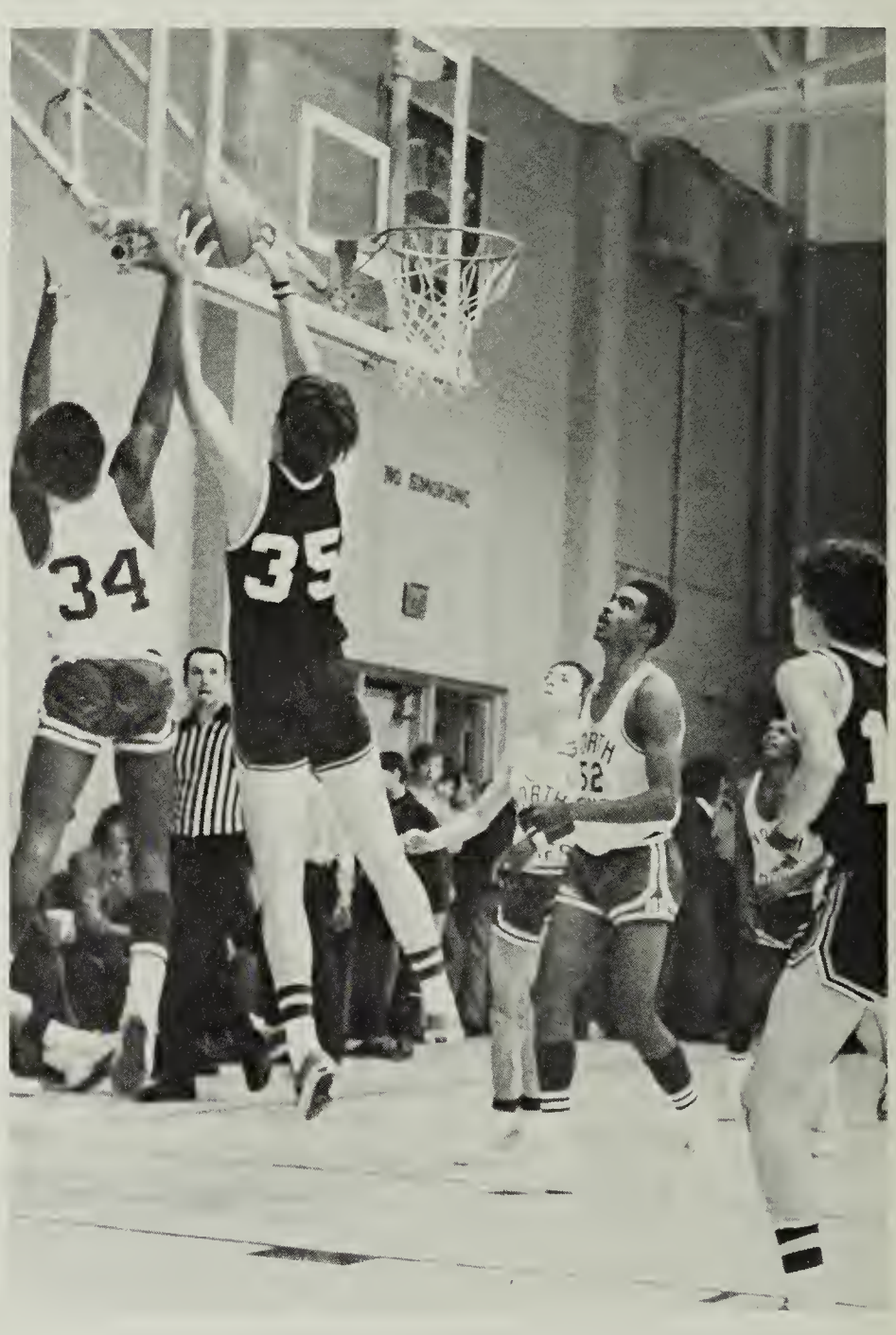

Going for the rebound is Cougar player, Kenny Martin.

"Ah, quit it," exclaims Jerome Simmons, a North Stokes player, to Jackie Brim, "I promise I won't do it again!"

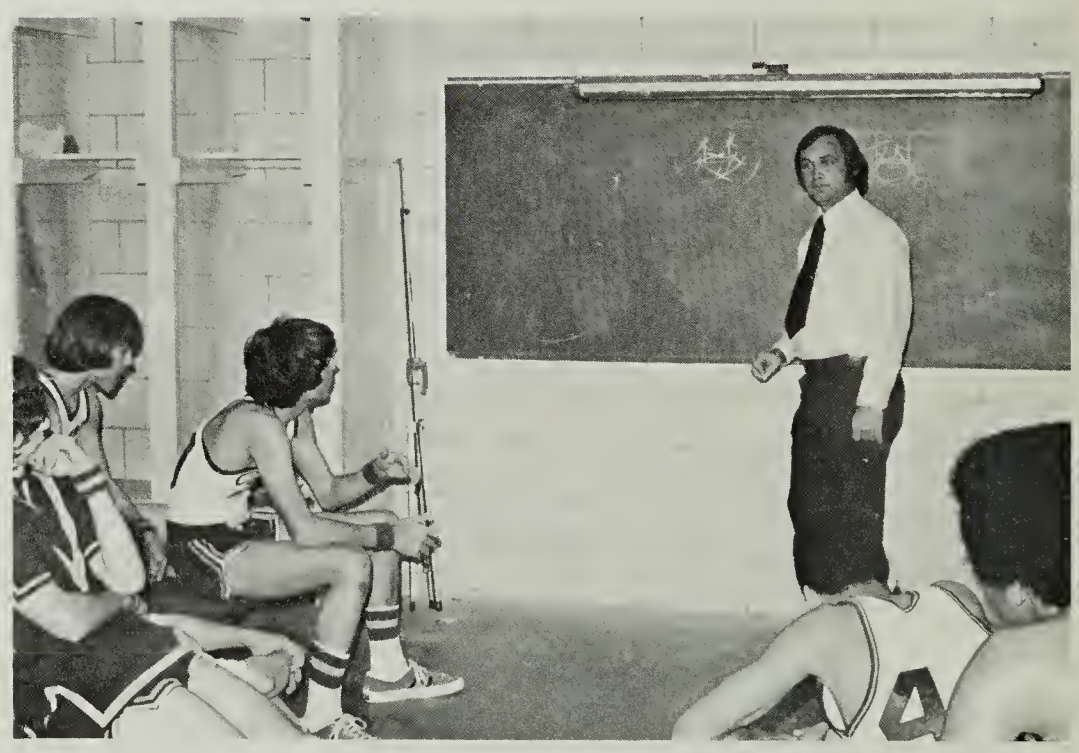

"If you guys will go out there and look like me you'll win every game," says Mr. Diggs.

Two Victories Over North Stokes

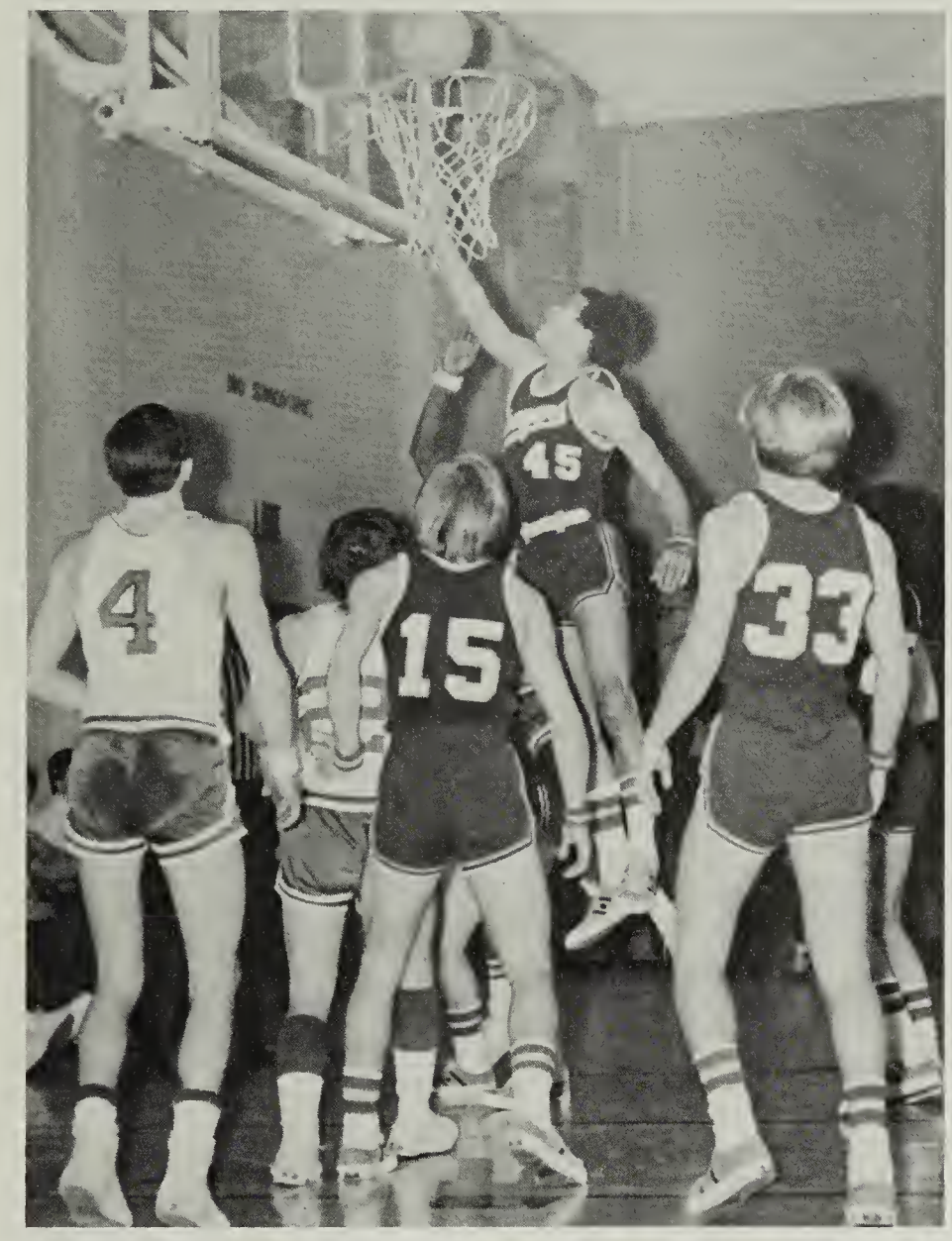

A lay up shot for the Cougars is done by Ronald Younger.

As Dale Whorley goes up for a jump, the other team gets the ball.

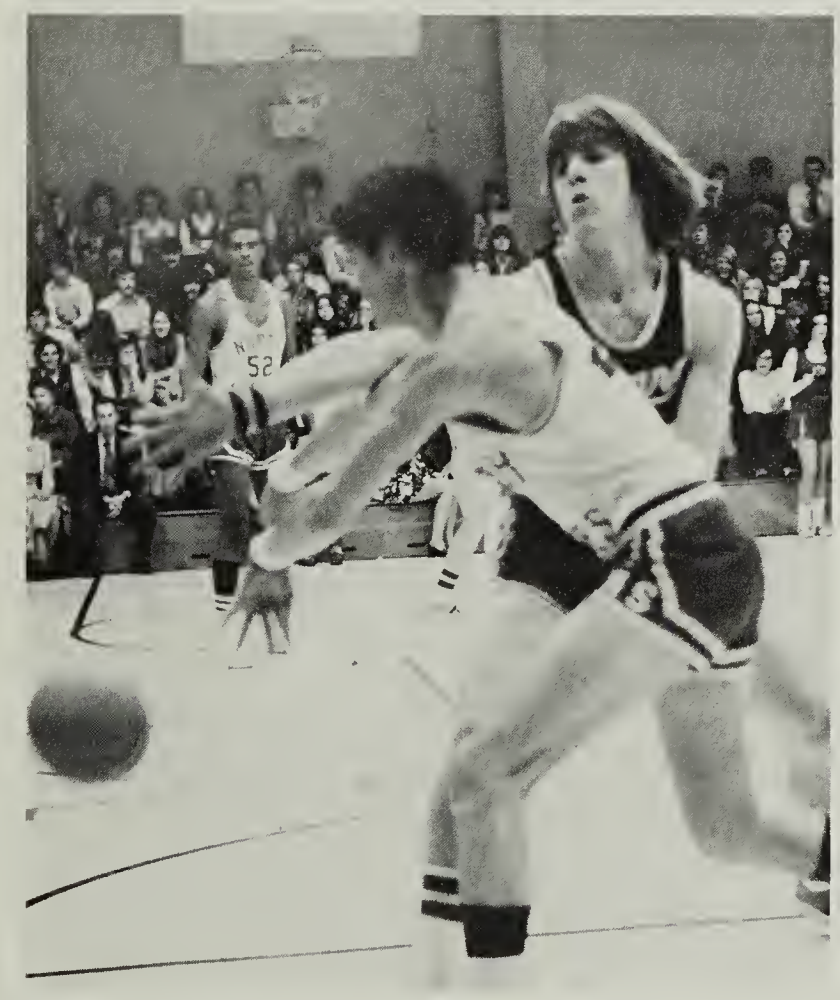

Trying a press defense, Jackie Brim presses a member of North Stokes' team.

Cheerleaders do "Let's Have One Big Roar" as the team goes out on the floor.

Juniors On Team Promise For Bright Future

(Above) Scorekeeper, Stewart Roberson seems to have his mind on different things, other than keeping score. Stewart that's a no no!

Despite being heavily guarded by Ronald Younger, a Carver Trojan manages to score.

(Below) Shooting over a Tunstall Trojan, Kenny Martin scores two points.

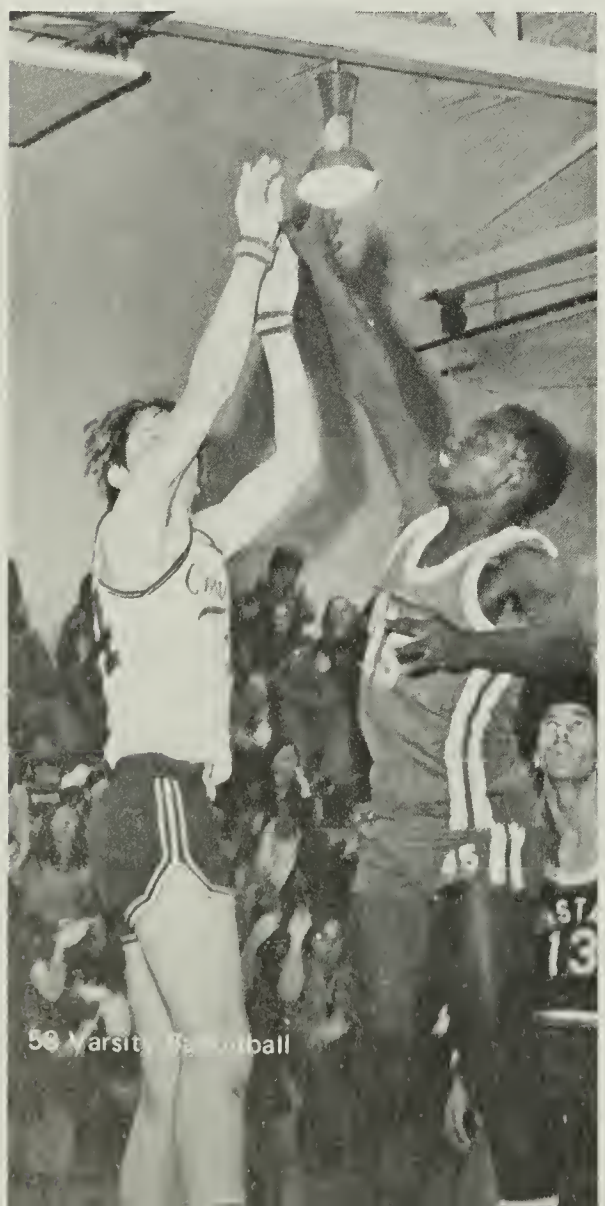

A jump shot by Jackie Brim results in two points for the Cougars.

"Hmm! Gatorade is my favorite drink," says Danny Roberts as he tries out for a Gatorade commercial.

Upset Win Over Laurel Park Boosts Spirits

Amidst Laurel Park Lancers, Jackie Brim shoots.

Shooting at the foul line is Barry Shelor, while Kenny Martin and Ronald Younger prepare to rebound.

During a time-out, Coach Diggs points out mistakes and offers suggestions for improved playing.

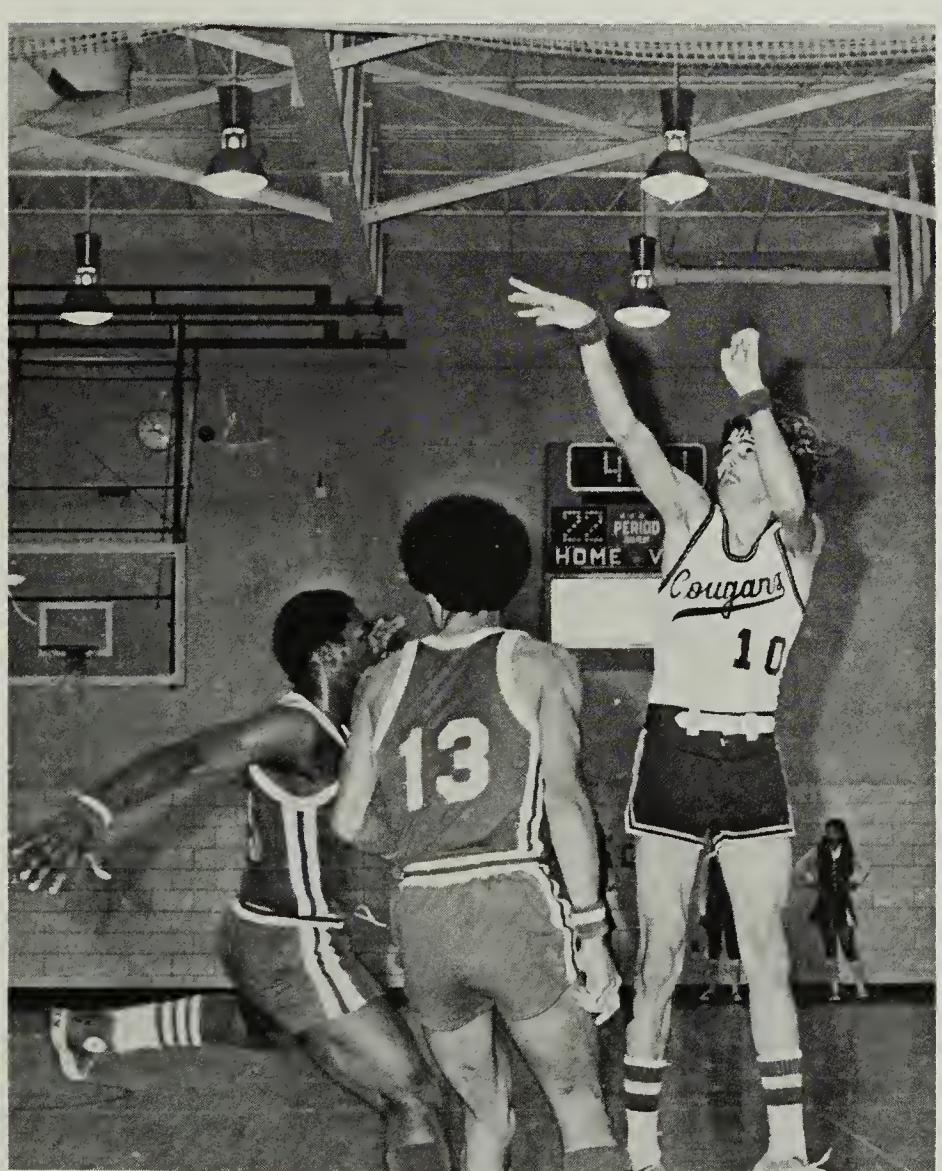

Even though guarded by two Tunstall Trojans, Keith Nowlin gets off a shot.

J.V. Disappointed With Season

(Left to right) David Tatum, Cabell Staples, Ronnie Spencer, Jericho Reynolds, Darrell Agee, Teddy Martin, William Younger, Kenny Pullins, Tim Bell, Terry Spangler, Dean Adams, David Jessup. (Center) Benny Rucker, Mr. McHone.

Shooting foul shots is only one way in which Dean Adams displays his ability as a good ball player.

An attempted jump shot by Ronnie Spencer is blocked by a Cavalier.

But Have High Hopes For Future

Camera-shy Dean Adams hides behind the basketball as he sees a photographer approaching.

The PCHS J.V. basketball team completed a 3–15 record for the '72-'73 season. While the win–loss record shows that few games were won, it does not tell of the hard work, determination, and perservance put forth by each member of the team.

At midseason, 9th grader, Donnie Rakes moved up to the J.V. squad, giving the team three freshmen and 11 sophomores. Coach McHone feels that the experience gained by these freshmen will greatly improve next year's J.V. squad, and that the experience obtained by the sophomores will prove to be a valuable addition to future Varsity squads.

The Baby Cougars leading scorer was Jericho Reynolds, who was also one of the team's leading rebounders.

While, statistically speaking, this year's Junior Varsity squad was not very successful, both Coach McHone and the team have high hopes for the future.

Despite being surrounded by Spartans, William Younger manages to get off a jump shot that results in two points for the Cougars.

Up, up, and away! Jericho Reynolds jumps, stretches, and taps the ball away to his Cougar team mates.

Reynolds Season's Leading Scorer and Rebounder

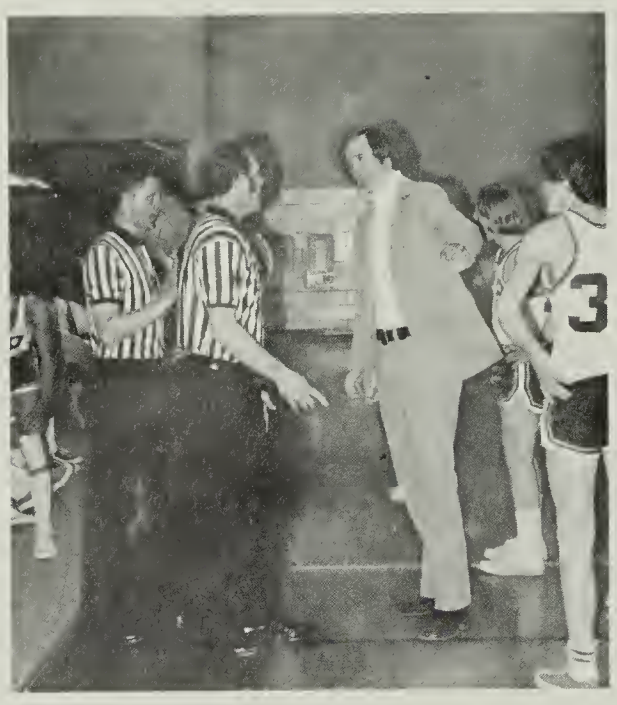

"Easy now, Coach," says Dean Adams as he tries to calm Mr. McHone, "You wouldn't want to get a technical, now would you?"

Freshman Dillard Hatcher jumps above his Cavalier opponents to score two points.

At the start of the quarter, David Tatum manages to get an edge on his opponent and taps the ball to the awaiting Cougars.

At the foul line, Jericho Reynolds uses his shooting skill as a player to prove his worthiness to bear the Cougar name.

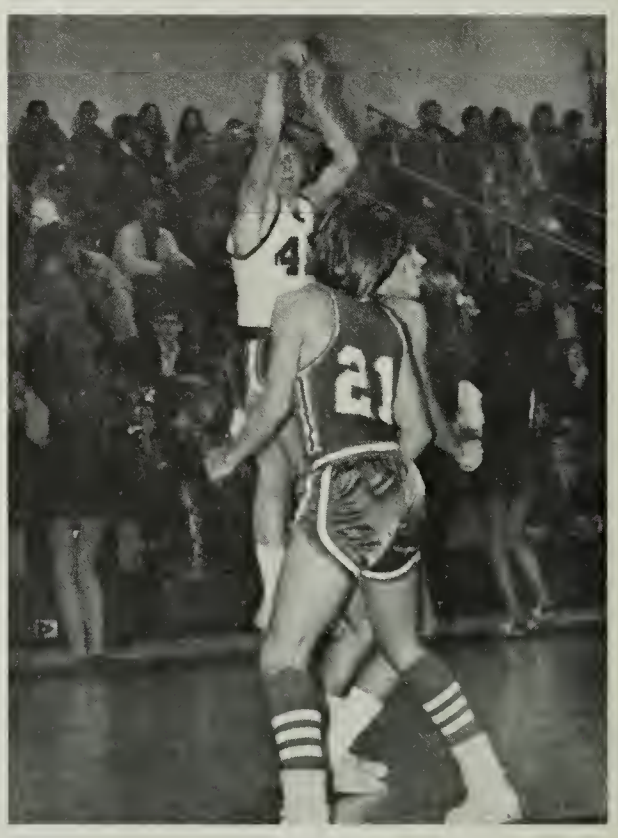

Spotting an opening in the Cavalier defense, Donnie Rakes jumps and shoots.

And now, doing the Dry Pond Duck walk is Gary Scott!

Eighth grader Don Hairston opens the quarter with a jump ball against a Bassett Bengal.

Ninth Grade Finishes Season in a Blaze of Glory

During half-time Mr. Tobbler urges the Freshman team to pour it on!

The 9th grade Cougar Cage Squad enjoyed a terrific season, producing a 9—1 record which included a record of 7—1 in Piedmont competition. Good team play, characterized by unselfishness was the big factor in the successful season. Besides always having a good starting five, the Cougars also had an excellent bench as evidenced by the fact that nine different players were at times in the starting line up. The season scoring leader for the Cougars was 8th grade foreward and center, Don Hairston, who also led the squad in rebounding. Other rebounding strength came from forward-centers, 8th graders Richard Rucker, and Bobby McPeak. Good outside shooting and ball handling were displayed by Donnie Rakes, promoted to the J.V. team at midseason, and Tim Burkhart, Blaine Gilley, Lee Lawson, Sammy Morrison, and Gary Scott. Johnny Barnett, Boaty Hudgins, David Hylton, and Jason Spencer rounded out the squad that finished the season. The Cougar 9th graders were coached by Richard Tobler.

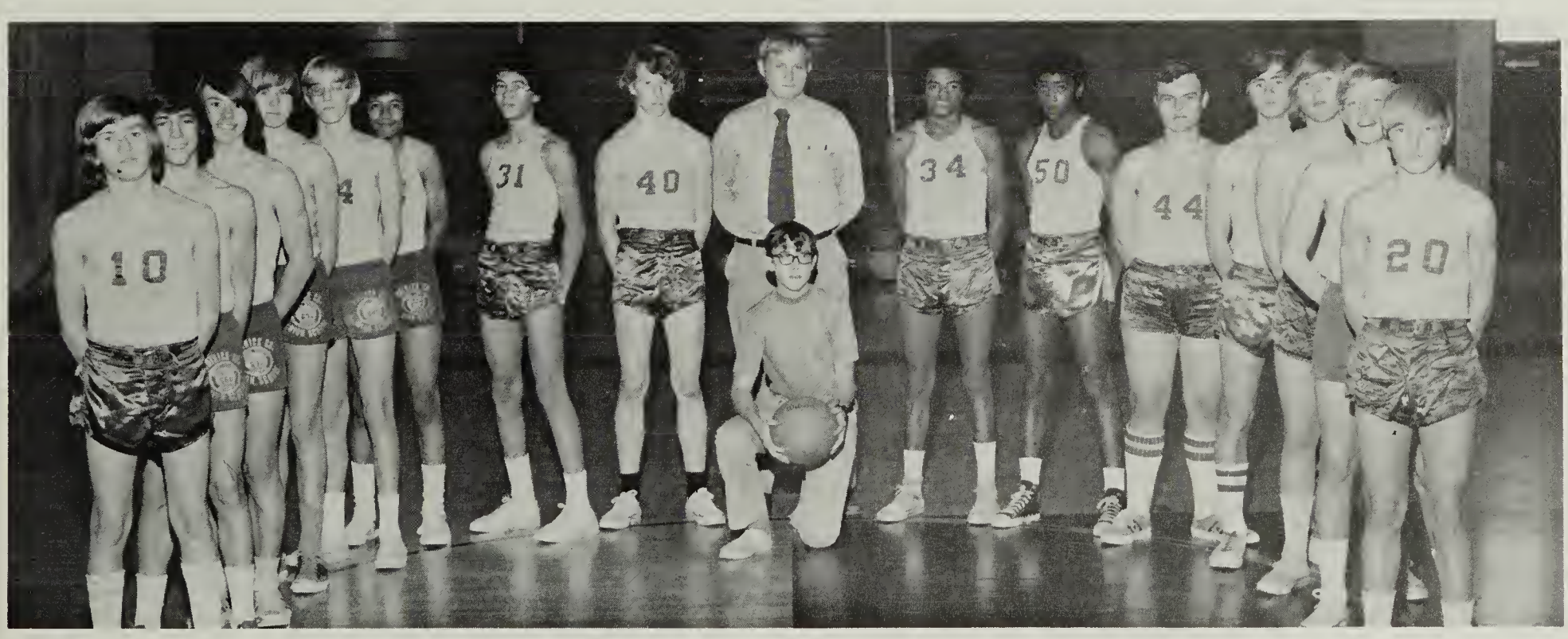

(Left to Right) Jeff Cassell, Blaine Gilley, Lee Lawson, Johnny Barnette, Boaty Hudgins, Jason Spencer, Ricky Penn, Bobby McPeak, Mr. Tobler, Ricky Ward, Richard Rucker, Don Hairston, David Hylton, Gary Scott, Donnie Rakes, Tim Burkhart, Sammy Morrison.

Eighth Grade Starts Slow—Ends Strong

(Left to Right) Martin Clark, Wayne Penn, Joe Cobbler, Wayne Wilson, Marvin Woods, Dennis Younger, J. W. Gilley, Phil Hunt, Bailey Penn, Jerome Simmons, Ronald Rucker, Ronald Rorrer, Robert Whitlow, Tommy Burnette, Daryl Moore, Ricky Ward, Mr. Biggs.

The eighth grade Cougar basketball team had a slow start, but through practice and determination, came on strong to compile a 6–4 record for the season, with a District record of 4–4.

As the season grew, so did the skills of each of the team members. Phil Hunt and Ronald Rorrer led in the scoring, while Robert Whitlow and Ronald Rorrer were the leading rebounders. However, all the players showed fantastic determination and skill. They show great promise for future teams at PCHS. 8th grade coach this year was Grandy Biggs.

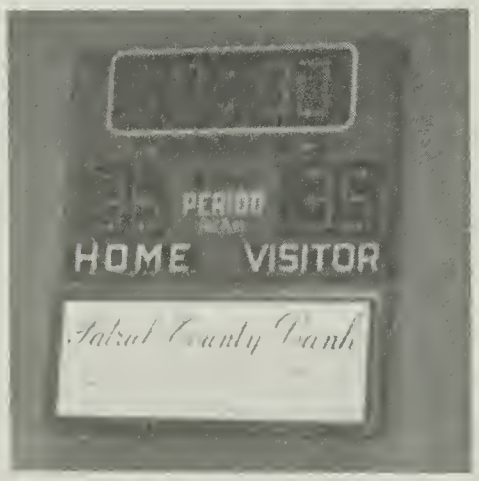

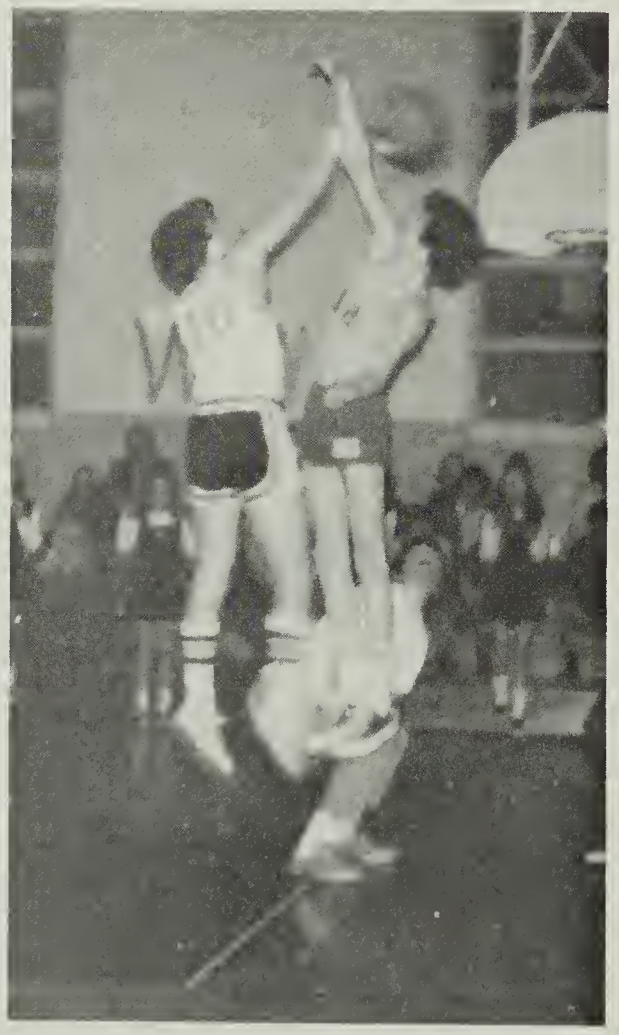

Straining to gain a few inches on his opponent, Ronald Rorrer opens the quarter with a jump ball.

(Above) One of the team's leading scorers, Phil Hunt, manages to score two points, even though heavily guarded by a Spartan player.

(Left) The game was long and hard but the scoreboard shows success as the 8th grade Cougars defeat Bassett, 36–35.

Shore Serves As Head Coach

Head Coach, John Shore, in the mist of trying to decide whether his ballplayer is a girl or a boy.

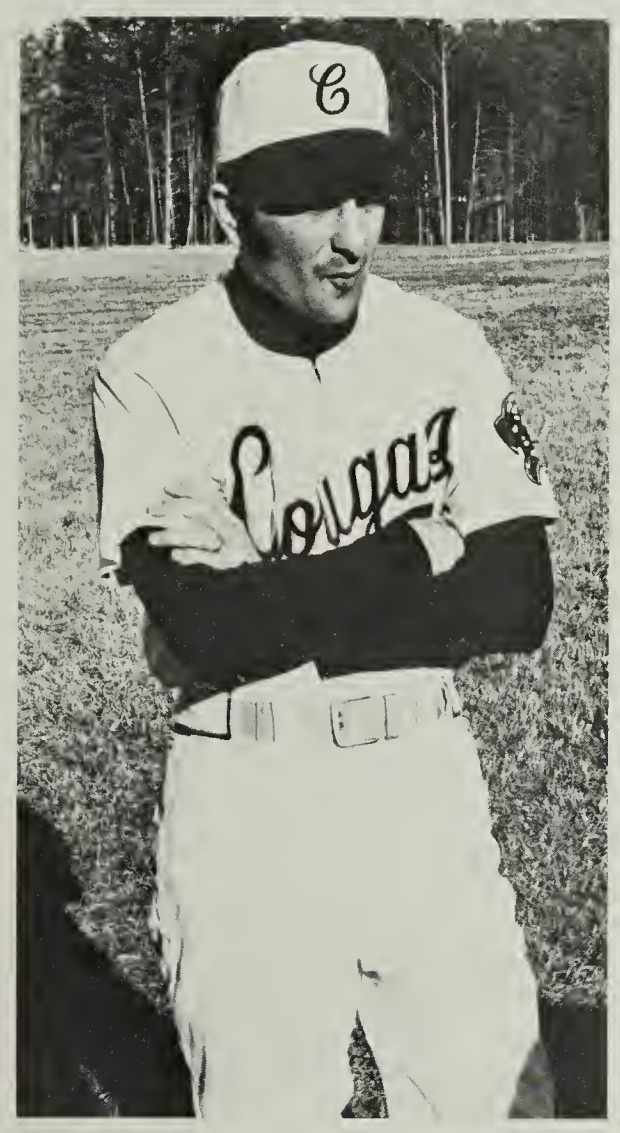

The 1972 baseball season was disappointing to the players and coaches. The effort from the players was good, but too many close games were lost to produce a good season record.

The team lost three extra-inning games and several games by one or two runs. The only game that they could not have won was the 12–1 defeat by Drewry Mason.

The team's biggest weakness was holding runners on base and hitting. The squad was made up of young players and inexperience took its toll in the late innings in close ballgames. There is a bright note in that six seniors will be returning next season with experience and added strength. In our building program we can see a winning tradition forming for the future at Patrick County High School.

Senior players for the 1973 season, Johnny Witt, Ricky Cole, Barry Shelor, Tommy Rakes, Jimmy Goad, Keith Hopkins, and Keith Nowlin play in their last season.

1972 Baseball Team: (1st row) Dale Whorley, Tommy Rakes, Keith Hopkins, Barry Shelor, Jeff Stultz, Johnny Witt, Dwight Jessup, Ronnie Williams, Keith Nowlin, Mr. Swails; coach, Mike Rorrer, Don Pace, Jimmy Goad, Steve Yarber, Gerald Culler, Roger Oakley, Ronald Younger, Mr. Shore; Head Coach.

Lettermen Return To

"Ooh! that's a rough one" complains catcher, Barry Shelor.

As Chris Corbett and Johnny Witt look on, Ricky Cole shows his brightness.

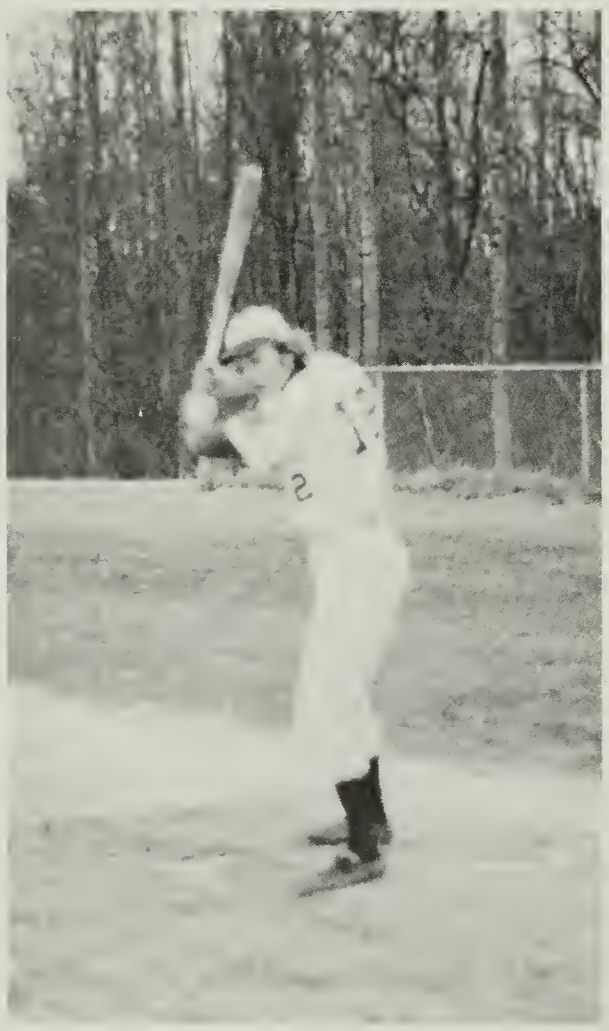

Top right: Struggling to get the Spartin out, Dwight Jessup tries to scoop the ball up.

Top: Ready for the ball, Jimmy Goad feels sure this will be a good hit.

Right: As Keith Nowlin serves as the tee, Keith Hopkins tries his new form of golf.

Begin New Season

Slugger Keith Nowlin connects for a hard line drive in the last game against Drewry Mason.

"Okay Mr. Swails, you can bring the bat back now".

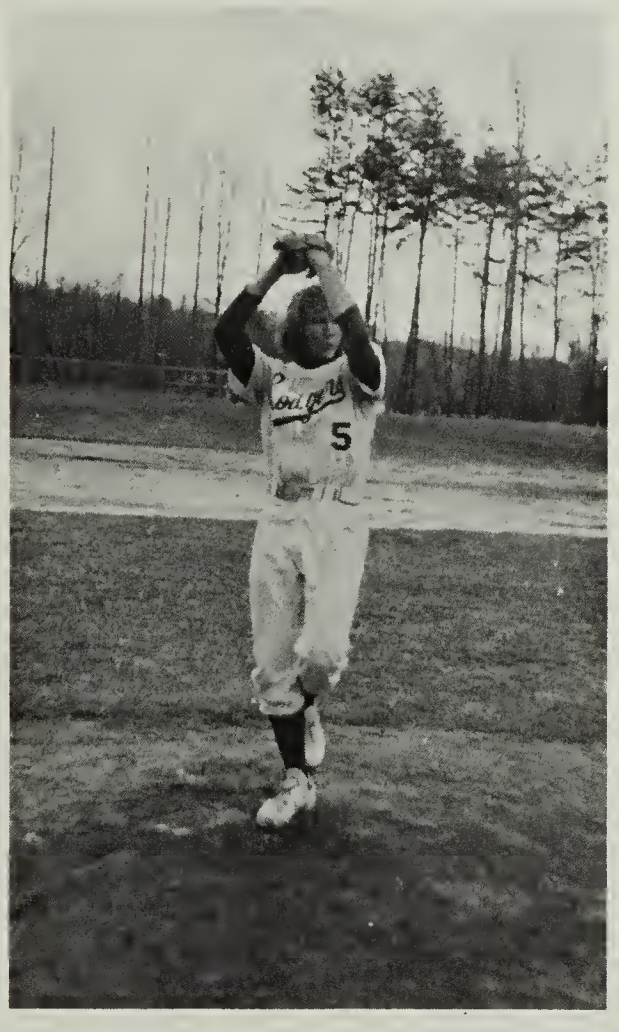

"Get ready!"

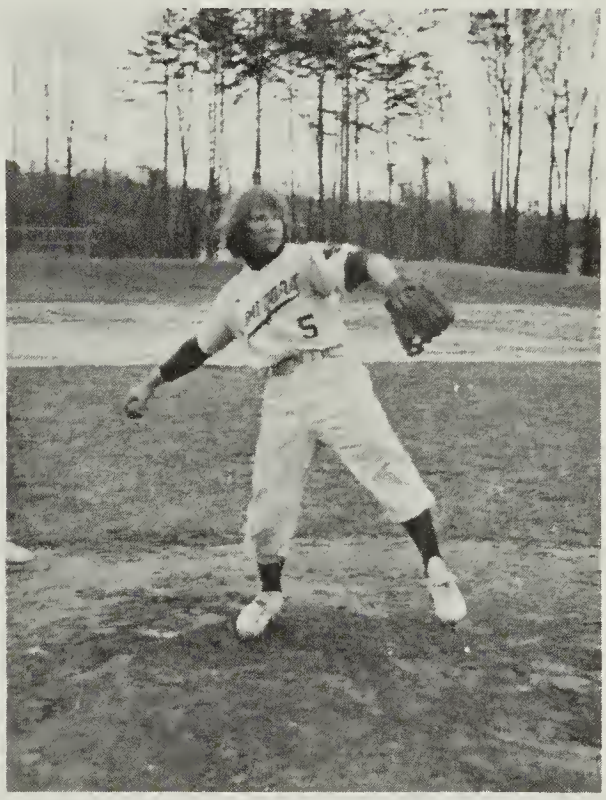

"Go!"

Left: "Get set!"

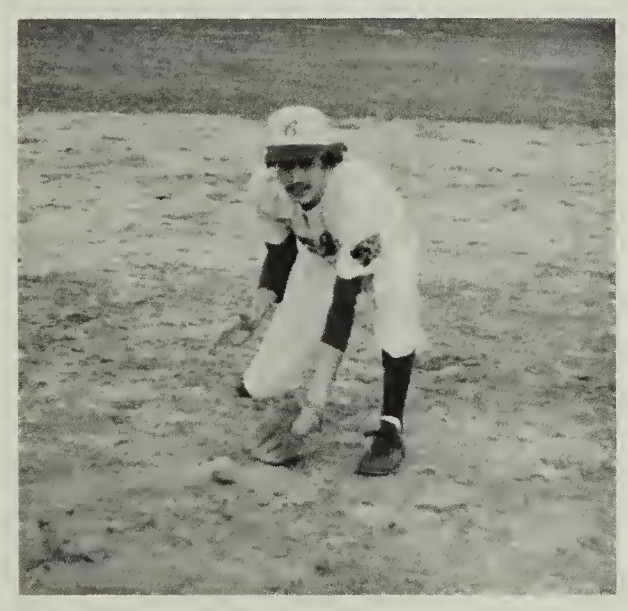

"Well, where in the world is the ball!" exclaims Keith Nowlin.

During Spring practice, Coach Shore explains new batting technique, but Keith Nowlin, for some reason, appears more interesting.

P.C.H.S. Cougar Thinclads

(First Row) Cecil Knight, Charles Bowman, Daniel Robertson, Ronnie Spencer, Brent Foddrell, Phillip Brim. (Second Row) Larry Nowlin, Mike Cooper, David Jessup, Bobby Mangrum, David Tatum. (Third Row) Phil Agee, Joe Knight, Victor Williams, Vance Agee, Tommy Joyce, Danny Shelton, Steve Sheppard. (Fourth Row) Dale Craig, Butch Marshall, George Rakes, Jackie Brim, James Agee. (Fifth Row) Billy Corns, Charles Martin, Ronald Younger, Marc Flippin, Clarence Puckett.

The Patrick County Track Team under new Head Coach Phil Dieckhoff showed vast improvement over the two previous seasons. The Cougars were led in scoring by Curtis HAgwod with 52½ points, Vance Agee 37¼ points, and Trent Foddrell with 32 points. Vance Agee competed in only the first 3 meets as he pulled a hamstring muscle and was out the remainder of the season.

The Cougar thinclads set 13 school records in the route to qualifying 18 for the District Meet. Curtis Hagwood qualified for 8 different events. During the year Hagwood competed in 9 different events. Trent Foddrell took 2nd in the 100 yard dash at District Meet. Curtis Hagwood took the High Jump and qualified for the Regional Meet. The highlight of the season was Curtis Hagwood winning first place in the Regional Meet with a jump of 6'3". Then taking first place in the state with a jump of 6'.

Vance Agee added a new dimension to Cougar Track as he became the team's first polevaulter and one of the best in the district.

Although the Cougars lost 5 Seniors who contributed a lot, the future looks bright for track at Patrick County. Vance Agee is one of several outstanding prospects who will be returning this year.

Setting the blocks for the 880 Relay is delicate work for Jeff Huff.

In the 880 Relay Curtis Hagwood hands off to Brent Foddrell.

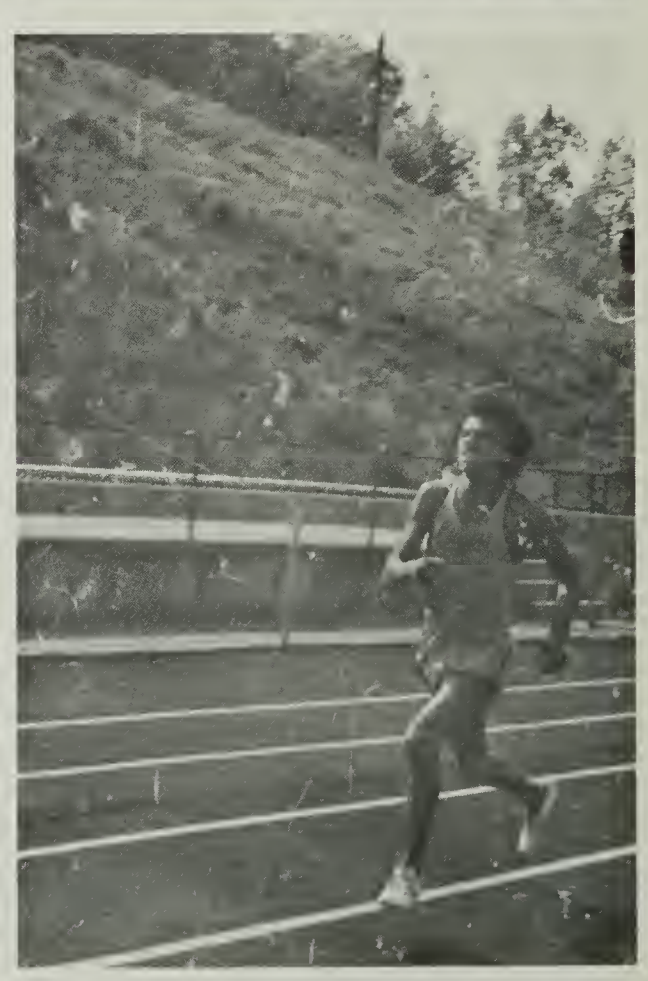

This run by Dean Hill in the 880 Yard Dash set a new PCHS record of 2:14.5.

Set 13 School Records

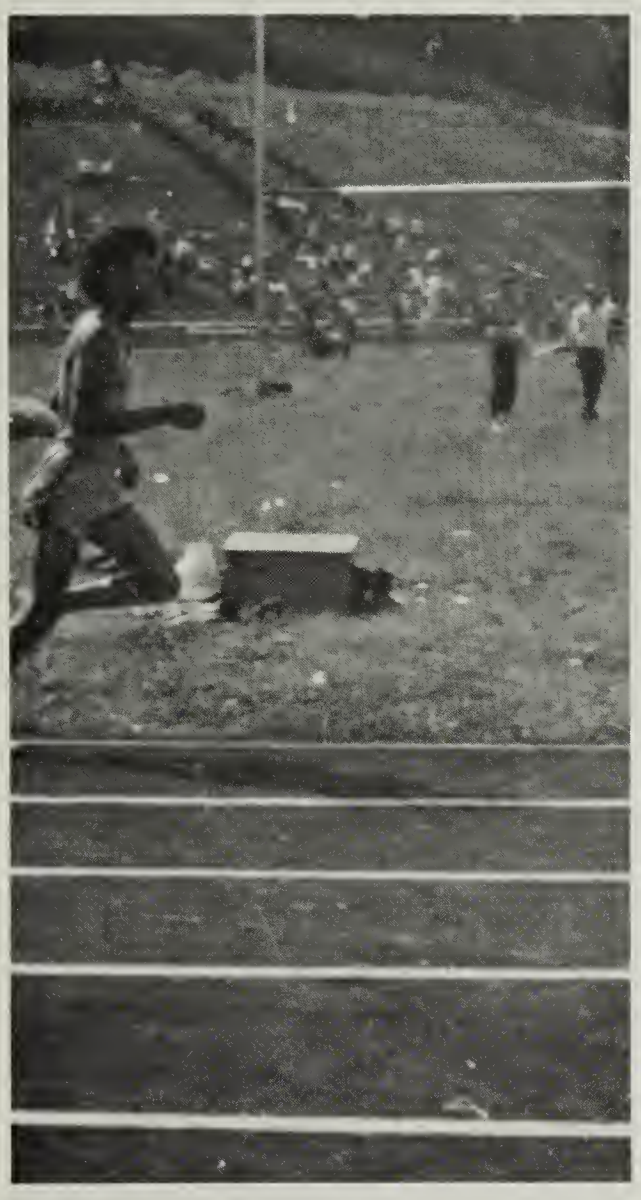

Running the 880, Dean Hill seems to be straining to find that extra burst of energy he gets from his daily "Wheaties".

In practice, Brent Foddrell, Phillip Brim, Ronnie Spencer, Vance Agee, Ronald Younger, Butch Marshall, are on the line.

"Well, at least I cleared this one," thinks Phil Agee.

In the 880, Jeff Huff makes the final ha[illegible] to Curtis Hagwood.

Cross-Country: New Sport For P.C.H.S.

1972 was the first year in the brief history of PCHS that our school was represented by a cross-country team. The team under the direction of Coach Sonny Swails, was composed of only six players, but the team performed with much desire throughout the year. Although no victories were recorded, each player continually improved his times from meet to meet. The leading runners were Senior, Joe Knight and Sophomore, Howard Smith, finishing one, two respectively in all the meets in which they both competed.

With Joe Knight being the only senior on the team, next year should be a much improved team with Jimmy Clark, Lewis Largen, Cecil Knight, David Jessup, and Howard Smith forming the nucleus.

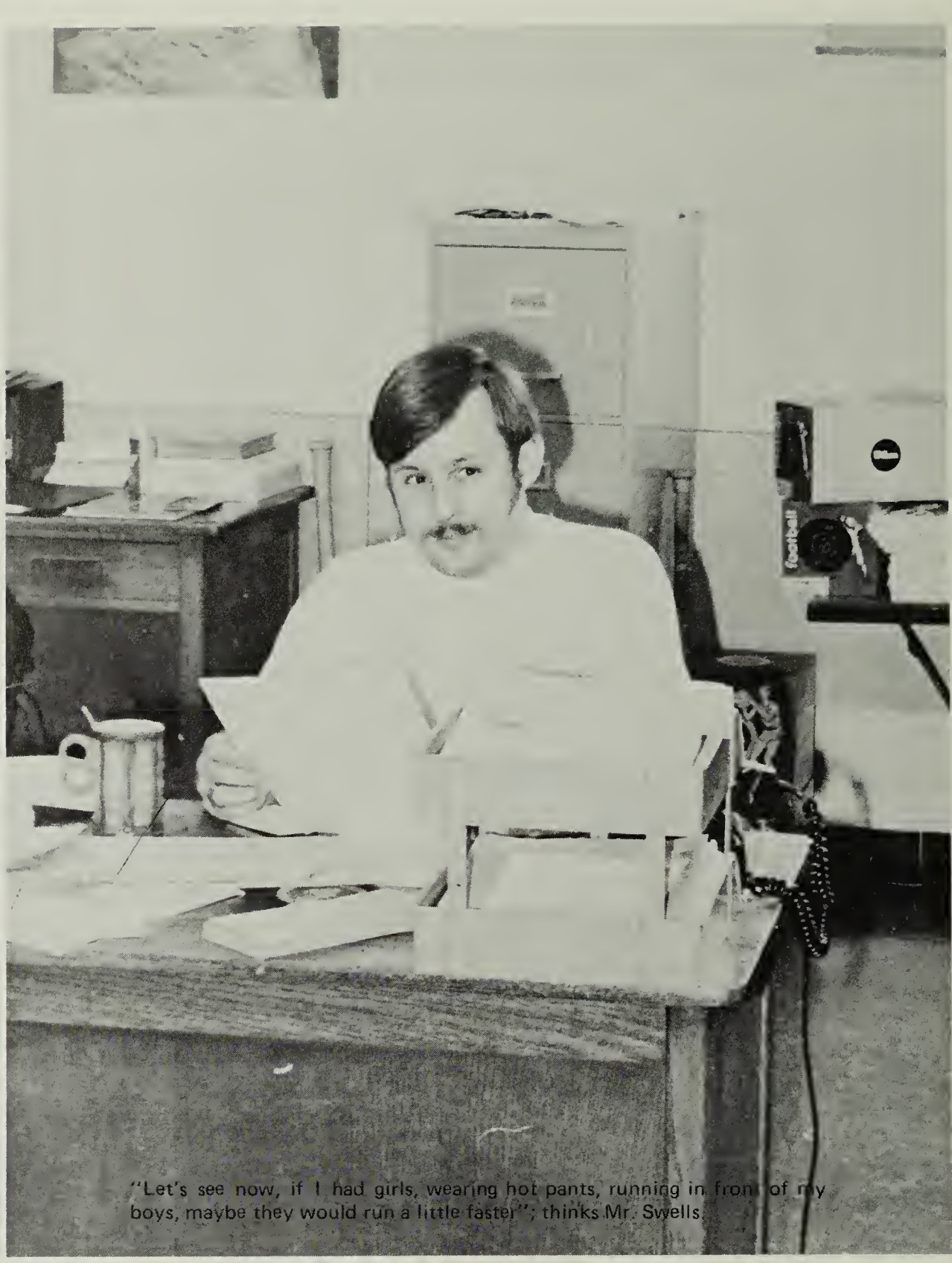

"Let's see now, if I had girls, wearing hot pants, running in front of my boys, maybe they would run a little faster"; thinks Mr. Swells.

Members of the cross-country team practice to keep in shape.

The 1972 Cross Country Team consists of: (Front row) Joe Knight; Sonny Swails, coach; Cecil Knight. (Back row) Harvey Largen, Howard Smith, Jimmy Clark, David Jessup.

Sue Ann — First Girl Golfer for PCHS

The Cougar Golf Team, under Coach Jimmy Mitchell, scored the first golf victory ever for PCHS in the 1972 season. The Cougars nipped Carver High School in a close match for their only win, although they were competitive in almost all of their matches.

Senior golfers participating in the '72 season were Carl Handy, who won the "Most Valuable Player Award," L. J. Corns, and Mike Haynes. Returners for this season are David Anderson, Gary Martin, Howard Smith, and Sue Anne Ehmann, who is the first girl to earn a Varsity Letter at PCHS.

Prospects for the 1973 season look good with 2 of the top 3 players returning in Anderson and Martin and with several younger players improving.

1972 Golf Team: Howard Thomas, Gary Martin, Sue Ann Ehmann, David Anderson, Mr. Johnny Mitchell, coach.

"I know that Leon wanted the greens to grow out, but this is ridiculous!" says Gary Martin.

"I know that stupid ball came down here somewhere," exclaims Howard Smith.

Concentrate! Concentrate! "I can't hit another one in the woods," thinks Sue Anne Ehmann.

During practice, David prepares to take another tremendous divot!

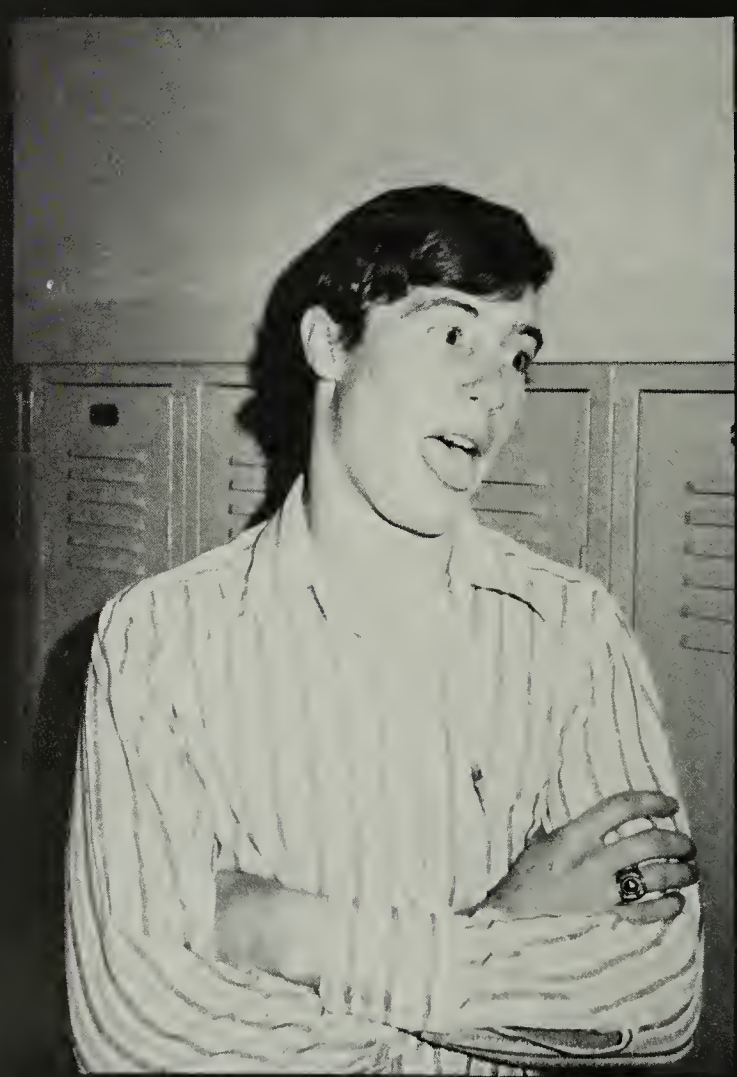

PEOPLE

Administration, Secretaries, and Guidance

Principal James K. Hiatt, with dictionary in hand, asks for the approval of Mrs. Jeannie Rea on a big word to be used in another one of his many speeches.

A day starts for the Administration at 8:30 a.m. and lasts until 3:30 p.m. Long, hard, and frustrating hours are put in during snow days as well as any other day by the Administration.

Mr. Hiatt, the principal, faces many complications during the day. Things at PCHS would never be the same without Mr. Cobbler giving out detention hall slips, and trying to keep students in school five days a week. Mr. Weatherman always finds time to say, "Another cup of coffee please". He keeps the school faculty, and everything academic under control. Mr. Brim teaches physics and chemistry; he is favored by many students at PCHS. Mr. Spencer has control over the vocational department which means a busy day.

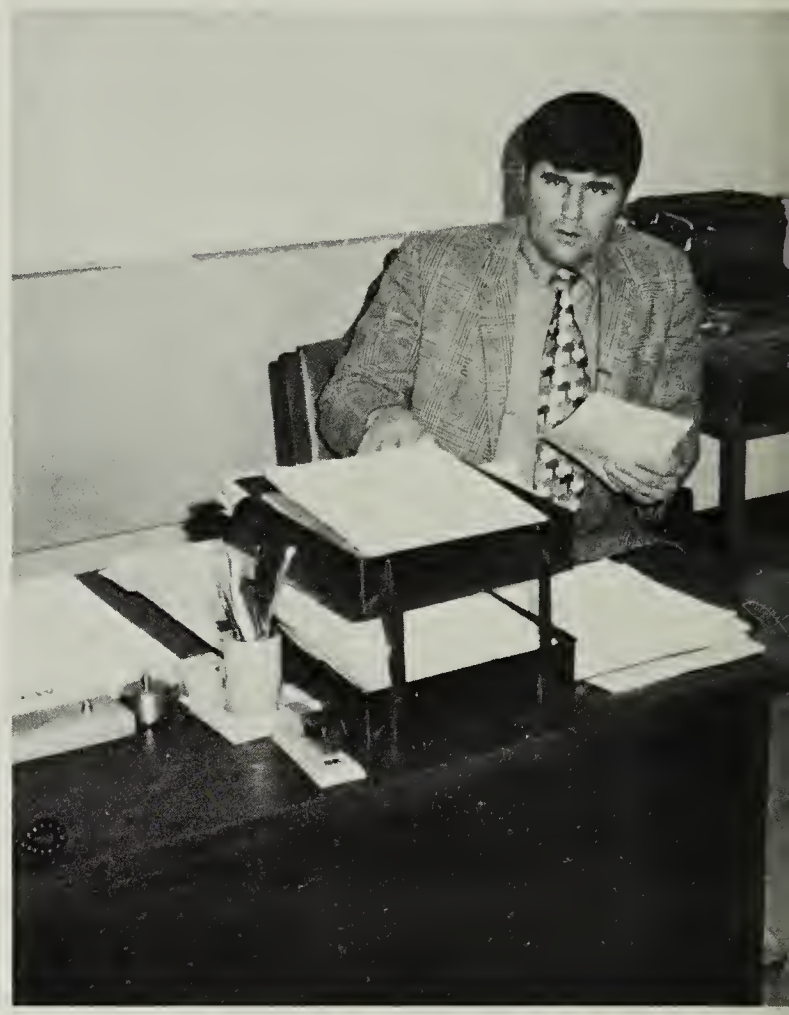

Yes, Mr. Joe Cobbler, we understand!

The candy sale requires much work from Mr. Fred Brim.

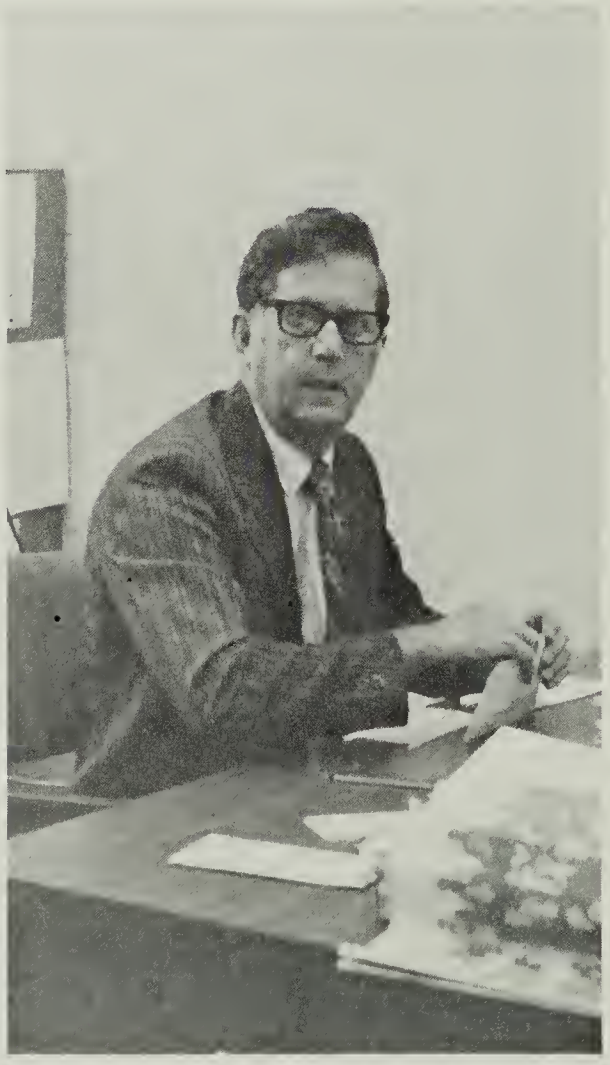

"You did what;" asks Mr. Algie Spencer.

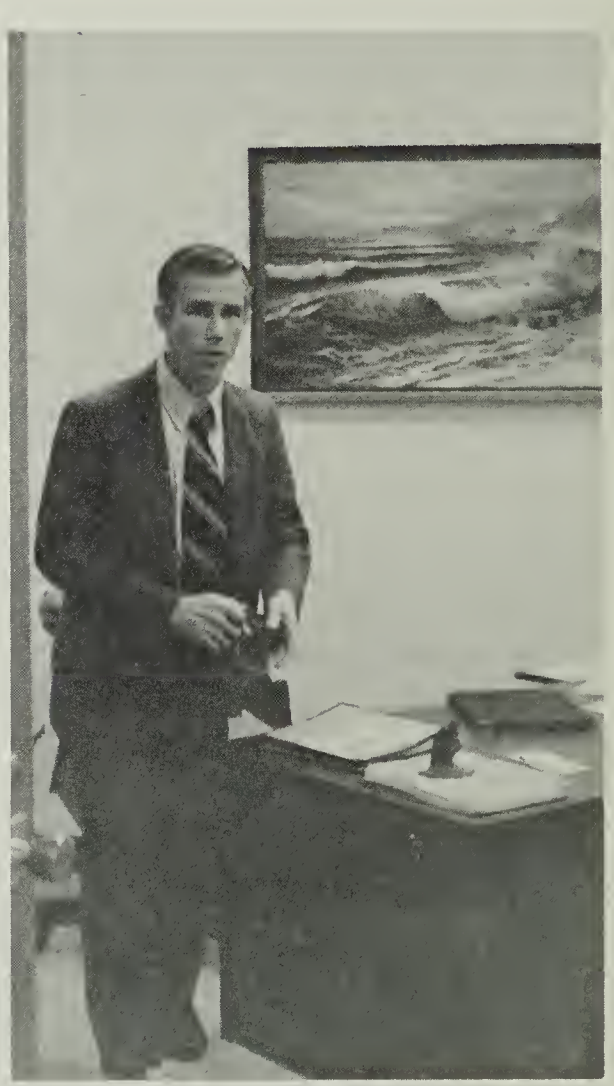

"Another cup of coffee, please," requests Mr. John Weatherman.

Counselors Have Many Busy Days

Don't your glasses need adjusting Mrs. Jennie Rea?

Square dancing is a no-no during this time of the day, Mrs. Anna Hanby!

I wonder if Field and Stream need a model hunter, asks Mrs. Irma Nelson.

"Could there be someway to get rid of my annual staff members? Wonders Mrs. Priscilla Diggs.

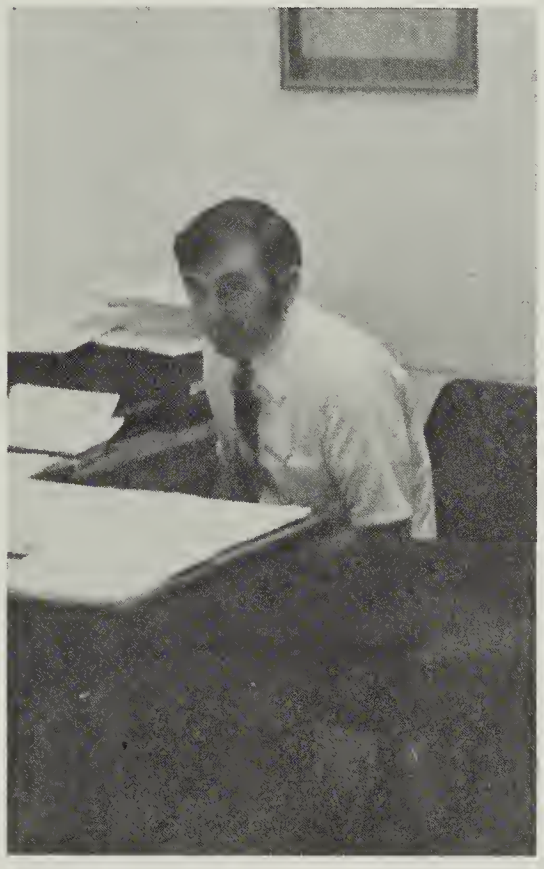

What are you hiding under the desk Mr. Conrad George?

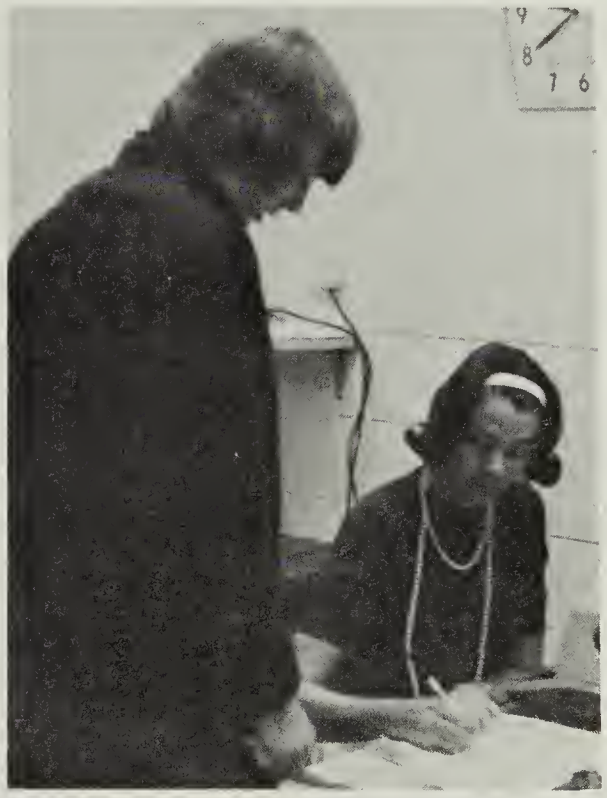

"Sorry I'm late" explains George Rakes, as Mrs. Barbara Hall prepares him a late pass.

Hard work and many problems are characteristics of the school's secretaries. Mrs. Rea, clerical secretary, looks after all the money matters of the school. Mrs. Nelson is secretary to the principal and serves as receptionist. Mrs. Hall is attendance secretary and helps the guidance counselors.

The guidance counselors help students with their problems and guide them on their career choices. Mr. George counsels the eighth, nineth, and tenth grade boys. Mrs. Hanby's motto could be "Learn on Me". She counsels the eighth, nineth, and tenth grade girls. Mrs. Diggs is always ready to help any junior or senior with their problems concerning their future.

SCA Strives For Improvement;

Many new privileges were given to the student body of Patrick County High School by the SCA of 1972-73. Under the guidance of capable sponsors and with the abilities of Stewart Roberson, SCA president, privileges such as informal dress at Homecoming Dance, lengthening the time of the dances, and club meetings during school were granted this year. Sponsoring Homecoming Dance, Christmas Dance, and PCHS Days were some of the activities performed by the Student Council. With these accomplishments, the 72-73 SCA succeeded in making the school year an improvement.

SCA Officers: Janet Montgomery, secretary; (Standing) Janice Stewart, reporter; Mr. George Rigney, sponsor; Anne Smith, treasurer; Mary Frances Hunt, vice-president; Mrs. Janice Renolds, sponsor; Terri Williams, historian.

Teachers as well as students seem to enjoy the Christmas Dance sponsored by the SCA.

Leisure time comes easy for SCA President, Stewart Roberson.

Being an SCA officer means giving up days of summer vacation to hold meetings.

Sponsors Dances, PCHS Days

SCA Members: (First row) Dennis Bowman, Blaine Gilley, Tammy Hill, Sandra Ayers, Kathy Rorrer, Linda Griffith, Kathy Turner. (Second) Ricky Hill, Kathy Stacy, Teresa Haynes, Carla Dannegar, Pam Belcher, Kakie Akers, Robin Pilson. (Third) Kim Collins, Victor Williams, Karan Belcher, Joyce Hopkins, Betty Hubbard, Kathy Burnette, Barry Reynolds, Gary Martin. (Fourth) Ronald Belcher, Tangie Pendleton, Joyce Mabry, Sharon Carter, Deborah Hatcher, Regina Watkins, Bessie Clark, Phil Agee. (Fifth) Cheryl Anderson, Aleta Lawson, Melanie Hazelwood, Ray Hairston, Cassie Mills, Phillip Brim.

Mr. Cobbler finally gets what's coming to him. (Left)

Teachers have their chance to goof off during Patrick County Days sponsored by the SCA. (Above)

Clubs Regulate School Life

Youth Council members are (Front Row) Charles Martin. (Second Row) Sheila Edwards, Charlene Willard, Sue Ann Ehmann, LaVerne Tatum, Deborah Reid, Vanessa Martin, Susan Nelson. (Third Row) Richard Rucker, Kenny Pullins, Mark Williams, James Davis, Wayne Penn, James Hyler, Joe Knight, Christopher Corbett.

The Inter-Club Council or ICC is made up of the presidents of all clubs and the editors of the publications. The ICC unifies the clubs to have them running together on a smooth course.

Acting as an advisory capacity to the Student Government was the purpose of the Youth Council. The members worked with their president, Charles Martin, to fulfill this obligation.

Members of the ICC are (Front Row) Donna Martin, Stephanie Turner, Karen Shockley, Janet Montgomery, Karen Anderson, Shirley Diepen, Teresa Epperson, Christy Holt. (Second Row) Vance Agee, Charles Martin, Ricky Hill, Carol Blackard, Frances Hunt, Cassie Mills, Danny Anderson, Jeff Stultz. (Third Row) Cecil Conner, Wayne Smith, George Rakes, Phillip Brim, Jerry Tatum, Stewart Roberson.

Hi-Y Works to Maintain High Standards

The purpose of the Hi-Y Club is to promote clean speech, living, sportsmanship and scholarship. The members of the Hi-Y Club try to carry out these four goals with their sponsor, Mrs. Anna Hanby.

Hi-Y Club Members: (First Row) Susan Clark, Norma Hairston, Karen Adams, Patricia Webb, Mary Chaney, Debbie Smith, Debbie Inscore, Marla Haynes. (Second Row) Brenda Lawless, Toni Marshall, Debbie Rakes, Mary Hamm, Annette Hubbard, Mary Hylton, Kathy Martin, Marsha Plaster. (Third Row) Debbie Winfrey, Sandra Rorrer, Kathy Rorrer, Ann Light, Alma Light, Debbie Adkins, Janice Ingram. (Fourth Row) Joel Hylton, Nina Goins, Freda Spencer, Thelma Reynolds, Bernice Reynolds, Peggy Rorrer. (Fifth Row) Jerry Spangler, Jeannie Morris, Sarah Baughan, Dawn Fain, Mary Cobb. (Sixth Row) Steve Jones, Dale Craig.

Hi-Y Officers; David Anderson, Vice-President; Mary Lynn Terry, Reporter; Mrs. Anna Hanby, Sponsor; Becky Fulcher, Secretary; George Rakes, President.

Asking for any new business, George Rakes performs his duties as Hi-Y Club president.

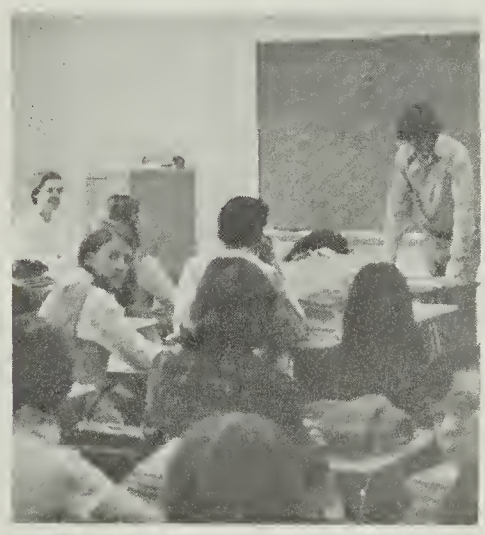

Club Members Work With Librarians to Improve Library

Librarians, Mrs. Ellen Hawkins and Mrs. Madeline Dalton, prepare an order for more films.

Creating a greater love for books is a goal the 1972-73 Library Club hoped to accomplish.

Members of the Library Club worked as assistants in the library.

Library Club Officers: (Seated) Roger Williams, Vice-President; Ann Light, President; Tina Handy, Reporter, Regina Watkins, Secretary. (Standing) Mrs. Madeline Dalton, Sponsor; Mrs. Ellen Hawkins, Sponsor.

Library Club Members: (First Row) Patty Pack, Kathy Bowman, Judy Barnard, Betty Massey, Kathy Stacy, Linda Willard, Ruth Rakes, Donna Hill, Rumae Foddrell, Glenda Turner. (Second Row) Betty Reed, Loretta Clark, Roger Allen, Richard Biggs, Kathy Price, Sherry Burkhart, Louise Tuggle, Joel Roberson, Chris Willard, Peggy Rorrer, Gail McAlexander, Susan Campbell. (Third Row) Sherry Hairston, Vanessa Martin, Linda Tatum, Connie Boyd, Alma Light, Frankie Thomas, Deborah Clement, Bea Lawson, Rhonda Harris, Janet Horton, Lisa Knight. (Fourth Row) Betty Hodges, Marietta Joyce, Mahaley Allan, Linda Via, Sandra Webb, Deborah Reid, Dianne Pell, Phyllis Light, Joyce Martin, Gloria Shelton, Bonnie Cassell, Wanda Cauly, Dennia Younger, Timmy Lewis.

Social Studies Department Has Varied Activities

That is a big mouthful Mrs. Martin.

"I had rather work on my Boss 302 any day," remarks Mr. Richard Tobler.

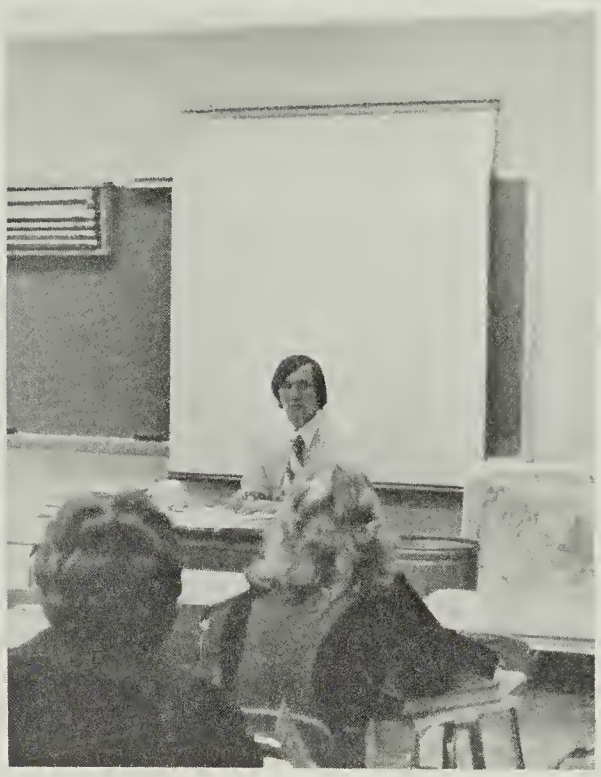

"Now lets get out those notes or have discussion," exclaims Mr. Michael McHone.

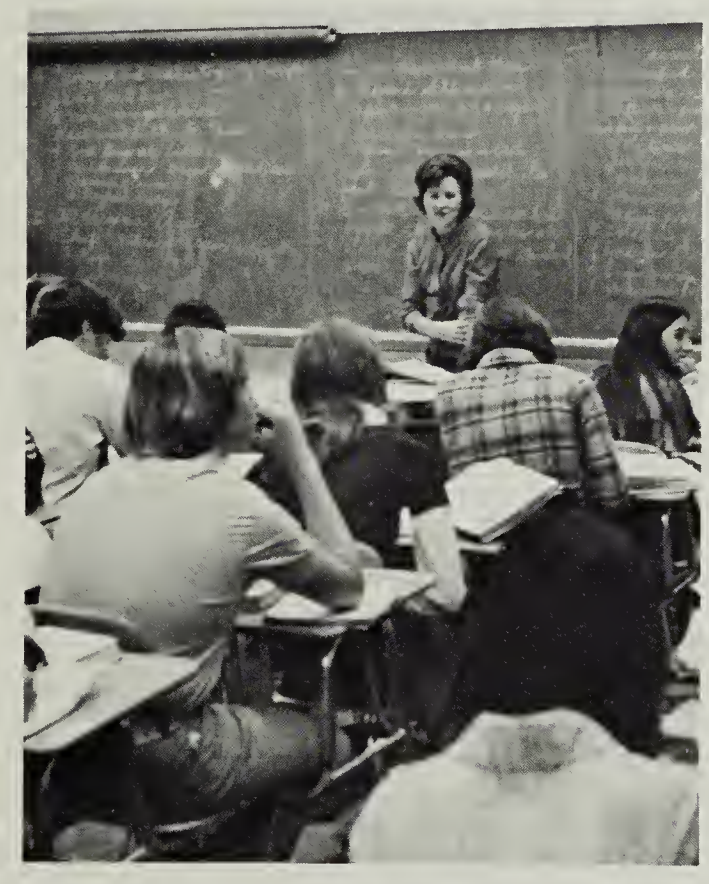

This bunch gives Mrs. Claudette Thompson an arm ache everyday.

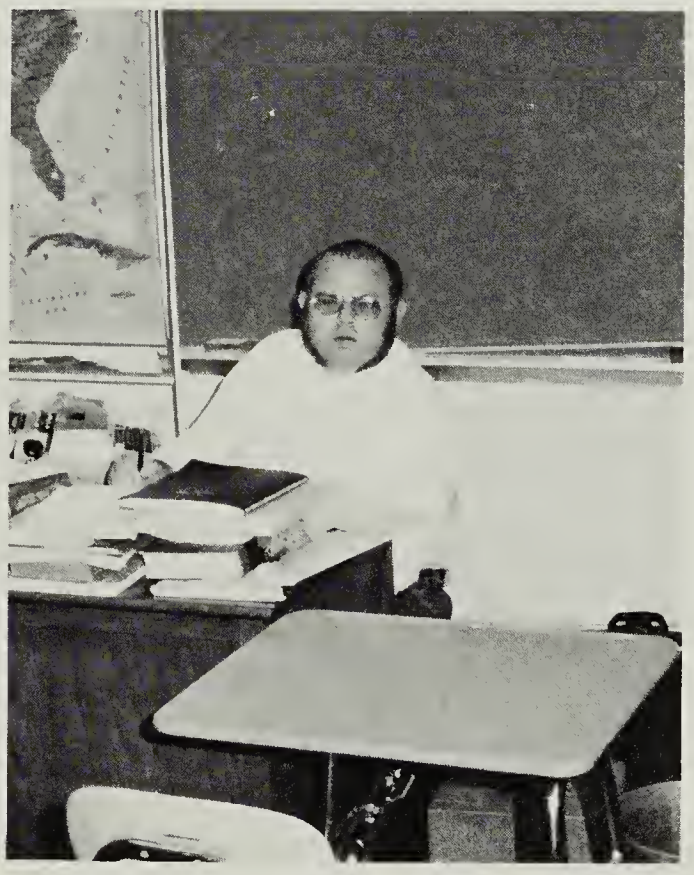

"Who let you in?" asks Mr. Bill Hanner.

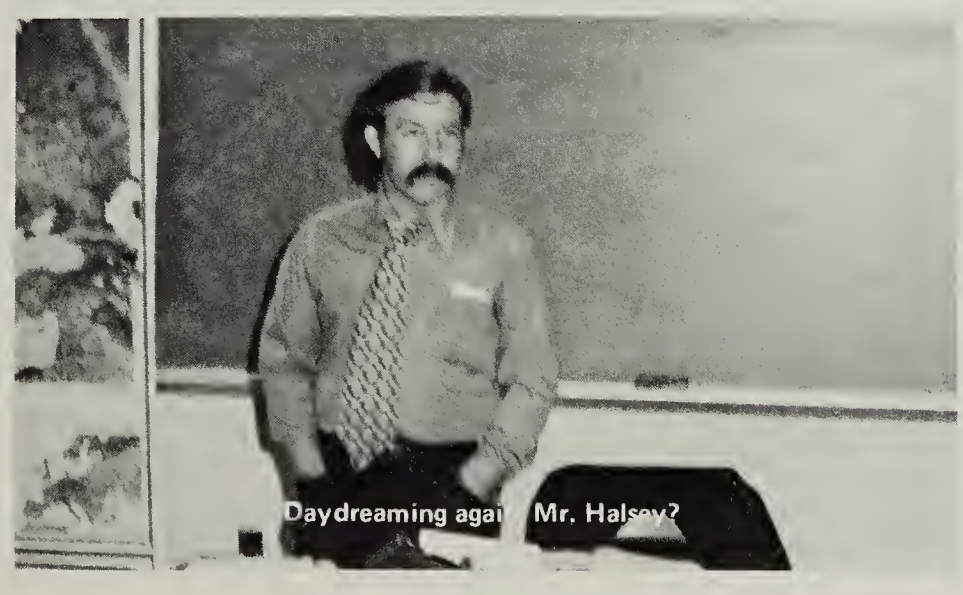

Daydreaming agai Mr. Halsey?

The Social Studies Department helps the student understand the past so he can relate it to the future. On a special tour of Colonial Williamsburg, the U.S. History students of Mrs. Thompson learned of the daily life of a person in Williamsburg in the early days of our state and country. The Government classes in cooperation with the SCA, held a mock election for President, Vice-President and Senator. The students of PCHS chose Richard Nixon and Spiro Agnew overwhelmingly with 75% of the vote. The students also picked a winner giving Republican William Scott 48% of the vote.

History Club Promotes Education in History

Many purposes have been formed in the History Club such as promoting a higher education in history, bringing students closer together that are interested in history, and to teach students better methods of research. One of the major goals of the club is to broaden the horizon of history to levels beyond that of the normal history book. Another important factor is to enable sutdents to work together hand in hand toward a common goal.

History Club Members: Janice Wimbush, Debbie Reid, Janet Martin, (Second) Mildred Thomas, Marilyn Thomas, Beverly Roberson (Third) Frankie Thomas, Pat Cockram, Mary Martin, (Fourth) Shelby Hill, Shirley King, Marlene Fodrell, (Fifth) Ray Hairston, Janet Hill, Debra Hill, (Sixth) James Hagwood, Louise Roberts (Seventh) Henry Hairston, Peggy Price, David Hairston (Eighth) Jason Spencer, Houston Tatum, Kenny Patlins.

History Club officers: Mrs. Martha Martin, sponsor; Mildred Martin, historian; Sharon Carter, parliamentarian. (Standing) Peggy Cockram, reporter; Sheila Edwards, secretary; LaVerne Tatum, president; Melva Hicks, vice-president.

FTA Speakers Relate Experiences

FTA Officers are Mrs. Claudette Thompson, sponsor; Noel Wood, secretary; Manuela Reynolds, treasurer; Karen Turner, vice-president; Joy Willard, historian; Christie Holt, reporter; Patricia Fain, historian; Ricky Hill, president.

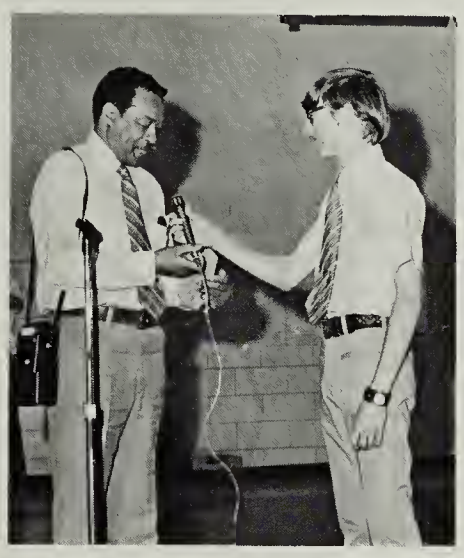

FTA member, Noel Wood, presents Mr. Fred Brim with the Teacher of the Year award sponsored by the '71-'72 FTA organization.

FTA Members (Front) Anne Baughan, Phyllis Dalton, James Hyler, Linda Martin, Lauren Lawson, Nancy Witt. (Second) Martha Loggins, Fran Royall, Anita Wray, Lynn Dalton, Kakie Akers, Carolyn Turner. (Third) Shirley Diepen, Mary Coleman, Harley Ray Hopkins, Krystal Siegal, Sherry Bell. (Fourth) Linda Griffith, Carol Bocock, Susan Sehen, Sandy Hylton, Pat Wood, Amy Carter. (Fifth) Johnny Witt, Wendell Terry, Ricky Cassell, Bobbie Hanby. (Sixth) Phillip Agee, Lavoy Bray, Howard Smith, Ned Smith, Gene Epperson, Terry Arrington.

A convention in February, a play, and a trip to a college campus were the main activities of the Future Teachers of America. They also named the Teacher of the Year.

Their purpose is to provide realistic career exploration activities to assist students in considering careers in education, to gain insights into the significance of teaching and the role of education.

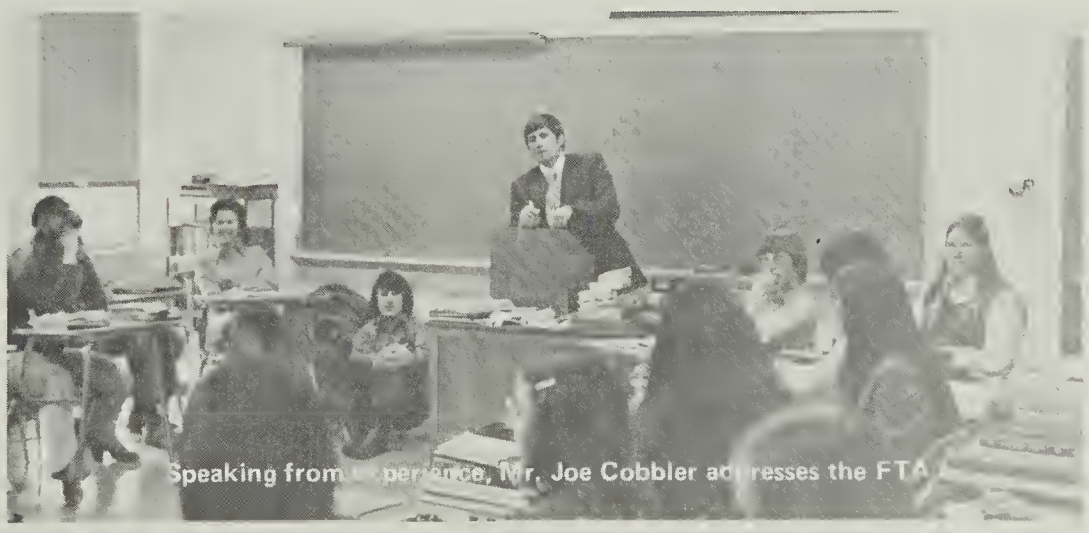

Speaking from experience, Mr. Joe Cobbler addresses the FTA

4-H Club Buys Library Books

4-H Officers are Wayne Smith, President; Pam Yarber, 1st Vice-President; Phillip Brim, 2nd Vice-President; Sandra Ayers, Secretary; Stewart Roberson, Parliamentarian; Mr. Johnny Halsey, Sponsor.

4-H Members are (Front Row) Denise Pace, Joan Shelton, Karen Connor, Kathy Joyce, Roger Allen, Bennet Rucker, Bailey Penn. (Second Row) Anita Slate, Jimmy Agee, Rhonda Brim, Tommy Wood, Kirk Yates, Gary Handy, Glen Bowles. (Third Row) Ray Penn, Joel Roberson, Stanley Dunkley, Eddie Anthony, Teresa Caviness, Sandra Cox, Gary Scott. (Fourth Row) Bobby Gregory, Larry Ratliff, Bonnie Blankenship, Bobbie Cassell, Vickie Kendrick, Tina Wilkerson, Debbie Stovall. (Fifth Row) Sam Doss, Charles Bowman, Amelia Horton, Pam Hubbard, Angie Simmons, Cheryl Dillon, Vickie Clement, Anne Carol Wigington, Vance Agee. (Sixth Row) Matt Corbett, Kathy Hudson, Donna Hill, Shelia Smith, Donna Childress, Linda Pack, Peggy Witt. (Seventh Row) Frankie Corns, Jane Anglin, Wanda Inman, Ruby Marshall, Bonnie Joyce, Johnny Barnett, Judy Barnard, Teresa Haynes, Jennifer Inman, Barbara Hodges. (Eighth Row) Mike Willard, Joe Cobbler, Boaty Hudgins, Billy Inman, Jeff Wigington, Terry Amos, Jimmy Clark, Jeff Turner, Larry Nowlin, Steve Wood. (Ninth Row) Laura Faye Cock, Tommy Joyce, Janet Harris, Elaine Young, Bill Reed, Joey Terry, Betty Reed, Wayne Penn, Donna Gilbert, Steve Yarber, Terry Martin. (Tenth Row) Kaye Hutchens, Jo Ann Pack, Eragene Brim, Linda Joyce, Dannie Anderson, Ronnie Burge, Jeff Hylton.

This year a "Share-the-Fun" night was the main project for the 4-H Club. Admission was charged for the talent show that night. The money received from this project went to the Library to buy more books.

Secretary Sandra Ayers assists President Wayne Smith during the monthly meeting.

Pep Club Aids Cheerleaders

Pep Club Members: (Front Row) Carol Blackard, Stephanie Turner, Jennifer Thomas. (Second Row) Peggy Cockerham, Vicky Hazelwood, Janice Saunders, Beverly Roberson, Debra Hill, Janet Hill, Mary Martin, Melva Hicks, Lorraine Rucker, Norma Hairston. (Third Row) Charlene Willard, Nancy West, Kakie Akers, Jane Anglin, Wanda Inman, Shelby Hill, Pat Cockram, Gracie Strickland. (Fourth Row) Janice Stewart, Teresa Epperson, Kathy Simmons, Nancy Witt, Kathy Turner, Janet Horton, Teresa Hughes, Opaleane Terry, Annette Hubbard. (Fifth Row) Mary Stewart, Donna Facker, Shirley Branch, Cathy Burnett, Donna Hermann, Kathy Adkins, Wanda Fain. (Sixth Row) Melanie Hazelwood, Anne Smith, Carron Penn, Velma Tatum, Janice Wimbush, Debra Reid, Diane Bowman, Betty Ann Cox, Mildred Bateman, Frances Collins. (Seventh Row) Victor Hairston, Shirley Hunt, Linda Griffith, Lisa Epperson, Sherry Collins, Gail Underwood, Teresa Harris. (Eighth Row) Sharan Belcher, Joyce Mabry, Janet Montgomery, Lynette Moricle, Krystal Seigal, Sandy Hylton, Denice Foley, Donna Gilbert, Cathy Burton. (Ninth Row) Danny Roberts, Danny Hairston, Houston Roberson, Dean Hill, Gentry Via, Claudine Arrington, Wanda Parrish. (Tenth Row) Maurice Redd, Shelia Edwards, Cindy Holyfield, Jonny Barnette, Teresa Haynes, Ruby Cockran. (Eleventh Row) Keith Brammer, Wanda Pendleton, Sherry Haas, Cindy Haas, Janet Burgeron, Ann Nester, Debbie Vipperman, Boaty Hudgins, Donna Simmons, Patty Hylton, Carla Dannegar. (Twelfth Row) Brenda Hoyle, Frances Patterson, Jimmy Clark, Ray Hylton, Tommy Joyce. (Thirteenth Row) Teddy Martin, Bobby Mangrulm, Steve Sheppard, Ricky Cassell, Ricky Hill, Cathy Vipperman, Patricia Roberts. (Fourteenth Row) Donny Rakes, Bobby Odell, James Hyler, Patty Harris, Wayne Smith, Susan Sheppard, Wanda Conner, Jeanette Odell.

Pep Club Officers: Mrs. Texie Jessup, Sponsor; Janet Martin, Parliamentarian; Donna Sheppard, Reporter; LaVerne Tatum, Vice-President; Karan Belcher, President; Mrs. Brenda Scott, Sponsor; Marlene Foddrell, Treasurer; Nancy Wilds, Secretary; Wayne Gilley, Parliamentarian.

To help support the team and cheerleaders and to help out at pep rallies is the major purpose of the Pep Club.

One of their many projects was to sell spirit ribbons.

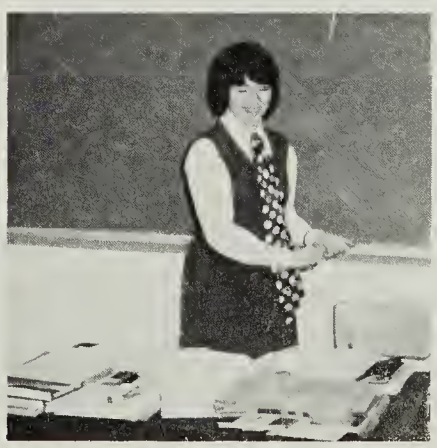

Pep Club sponsor, Mrs. Jessup, demonstrated a finger exercise for our photographer.

English Department Responsible For Publications

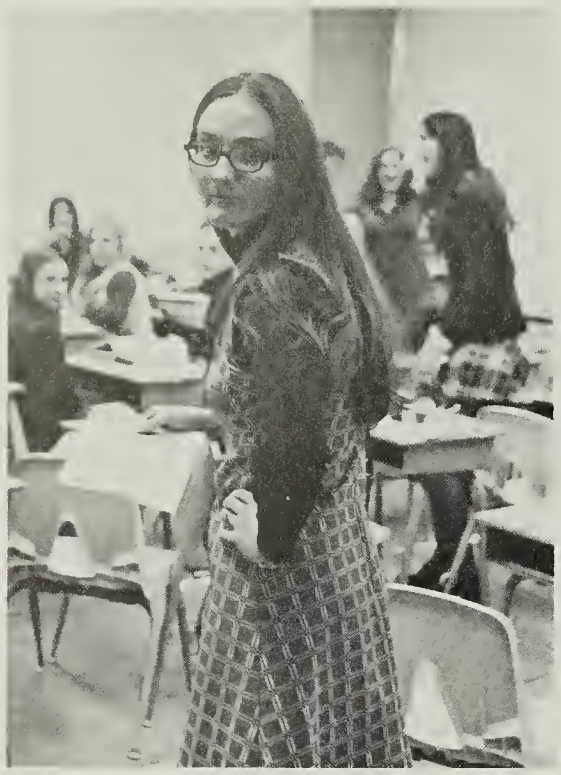

"Well, what do you think I can do about that F you got," expresses Mrs. Scott.

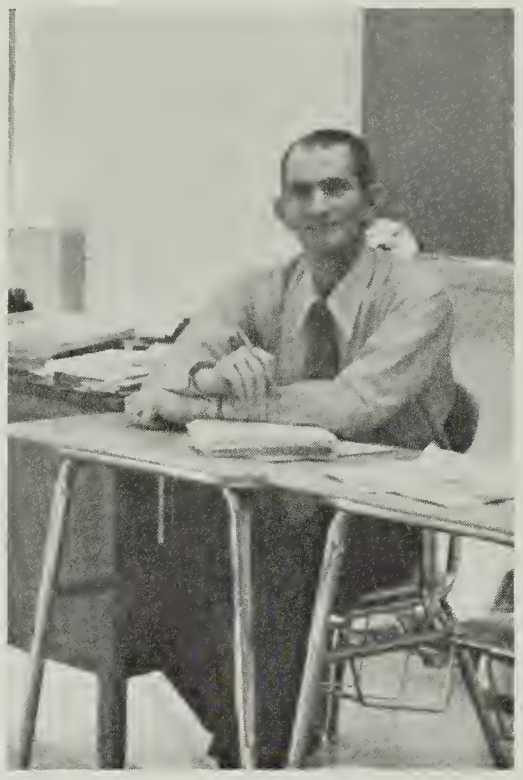

The discussion of Pearl S. Buck is enjoyed by Mr. George Ridney.

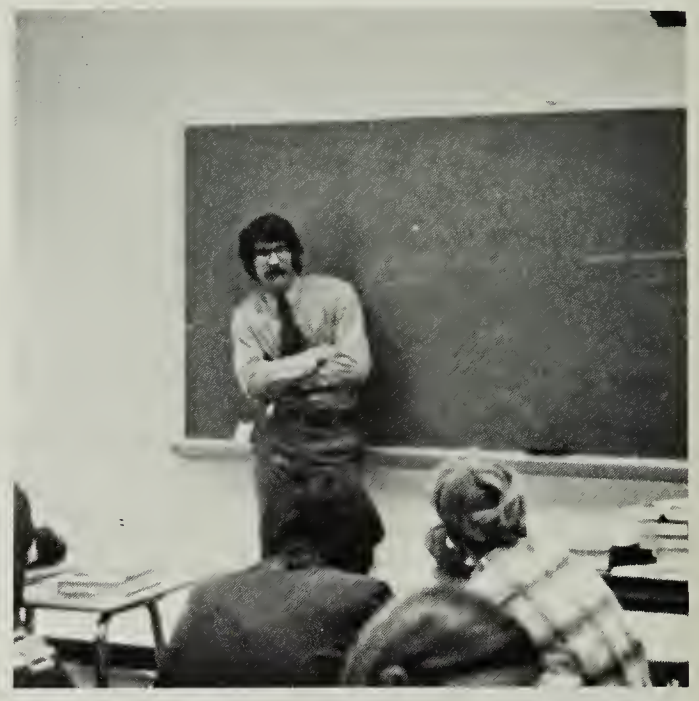

"What do you think you're doing," asked Mr. McConnell.

The English Department has provided students with a larger vocabulary, a better usage of grammar, and has enlightened their knowledge of literature only with the help of its many teachers.

The Journalism class publishes monthly "The Liberator". With the help of this department, the Literary Staff has published "Cougar Crier".

These desks are too small for all my papers! remarks Mrs. Joyce Hall.

"Poetry is essential for literature," says Mrs. Bell.

The students seem to find the photographer more interesting than Mrs. Tatum.

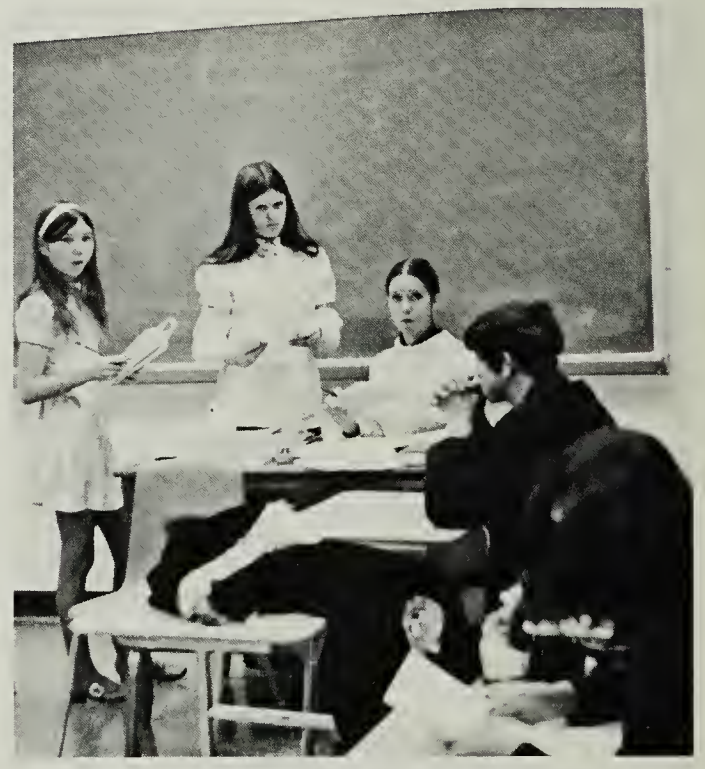

"I don't know what to do with these two girls," says Mrs. Redmiles.

Jr. Beta Sponsor "Teacher Appreciation Day"

While in the teachers' workroom, Mrs. Phyllis Eastridge pauses for a moment to think about the days activities.

Jr. Beta Officers are Karen Anderson, President; Tammy Hill, Reporter; Mrs. Phyllis Eastridge, Sponsor; Lisa Spradlin, Secretary; Lynn Bryant, Vice-President; Howard Smith, Treasurer; Mr. Douglas Kapfer, Sponsor.

Jr. Beta Members are (Front Row) Beverly Wood, Elaine Massey, Brenda Scales, Karen Duncan, Donna Guynn, Mary Ann Bowman, Vanessa Rakestraw. (Second Row) Sue McAlexander, Ada Terry, Deborah Coalson, Deborah Hatcher, Becky Montgomery, Becky Roberts, Nancy Hall. (Third Row) Lynn Bryant, Terri Williams, Lisa Spradlin, Terri Clark, Kathy Hutchens, Darlene Prillaman, Mary Beth Spencer, Marc Flippin. (Fourth Row) Rita Cook, Linda Rorrer, Rita Clement, Jennifer Scott, Rachel Williams, Helen Corn, Pam Hawks. (Fifth Row) Eric Smith, Terry Amos, David Tatum, Drusilla Turner, Aleta Lawson, Kathy Joyce, Susan Collins, Mary Lynn Terry. (Sixth Row) Mike Nunn, Ronnie Burge, Jeffrey Wigington, Jennifer Inman, Dorothy Barnard, Manuela Reynolds, Karen Conner, Jo Anne Vipperman, Gary Martin. (Seventh Row) Deborah Winfrey, Barbara Cruise, Jane Adams, Howard Smith, Karen Anderson, Barry Reynolds.

The promotion of scholarship, leadership, and good citizenship at Patrick County High School was the purpose of the Jr. Beta Club.

This year they sponsored a "Teacher Appreciation Day". They visited the local nursing home at Christmas and took small gifts. A banquet was held for the members in December.

Mariachis Provide Entertain-

Spanish Officers are: Stephanie Turner, President; Karan Belcher, Vice-President; Mike Nunn, Reporter; Ray Hylton, Reporter; Carol Blackard, Historian; Connie Blackard, Historian; Robin Pilson, Treasurer; Jennifer Thomas, Secretary; Mrs. Mary Lee Mitchell, Sponsor; Kenneth Pendleton, Parliamentarian.

The purpose of the Spanish Club is to extend the knowledge and appreciation of aspects of Spanish culture.

One activity of the Spanish Club was a Spanish Banquet to welcome the new members. During Foreign Language Week an assembly and banquet were held along with other activities pertaining to Spanish culture.

Mariachis Manuela Reynolds, Anita Wray, and Rita Clement practice singing for the Spanish Club supper.

ment At Spanish Club Supper

Spanish Club Members: (First Row) Terri Clark, Tammy Hill, Donna Guynn, Brenda Clement, Karen Floyd, Elaine Massey, Beverly Wood, Natalie Pilson, Steve Sheppard. (Second Row) J. B. Hall, Rhonda Haden, Patti Hylton, Cathy Hutchens, Mary Lee Reynolds, Velma Tatum, Vanessa Martin, Drusilla Turner, Debbie Vipperman. (Third Row) Anne Smith, Connie Boyd, Sherry Haas, Donnie Sheppard, Joyce Hopkins, Jane Tilley, Regina Wyatt, Rita Clement, Kathy Bowman, Sheila McGee, Judy Walker. (Fourth Row) Tommy Hall, Sharan Belcher, Sue Manning, Pam Hylton, Ann Clement, Pam Collins, David Turner, Frances Hunt, Sammy Rorrer. (Fifth Row) Philip Morse, Ricky Warren, Ronald Pendleton, Regina Watkins, Linda Via, Rachel Williams, Helen Corm, Tim Bell, Joe Knight, Donna Simmons.

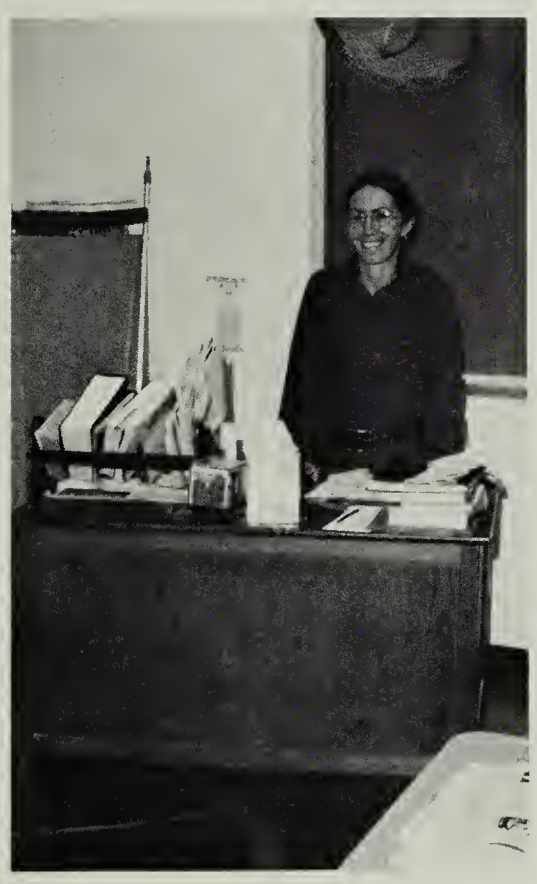

Spanish Club Sponsor, Mrs. Mitchell, smiles for the camera.

Working on the Spanish Club notes seems to take a lot of Secretary Jennifer Thomas' time.

Paper Staff Worked Toward 8 Issues

Newspaper Staff: (Seated) Kathy Shafer, Joy Willard, Debbie Lawless, Carolyn Turner, Christie Holt. (Standing) Dale Whorley, Victor Williams, Gary Dalton, Ricky Cassell, Jennifer Thomas, Vanessa Scales, Wanda Inman.

Co-editors of the LIBERATOR, Joy Willard and Christie Holt discuss with Mrs. Jacqueline Beeler plans for publishing eight issues this year.

Teaching tenth and twelfth grade English as well as Journalism is quite a job for Mrs. Jacqueline Beeler.

Interviews, write-ups, typing, proofreading, selling ads, meeting difficult deadlines, and distributing the finished product were some of the tasks performed by the 1972-73 newspaper staff.

The fourteen journalism students, under the supervision of Mrs. Jacqueline Beeler and co-editors Joy Willard and Christy Holt, published eight issues of the Liberator this year.

Literary Magazine Published by Students

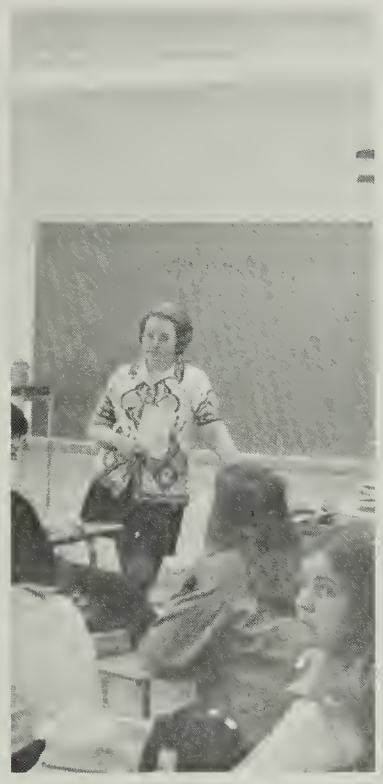

"'To be, or not to be: that is the question.'" quotes Mrs. Laura Flippin to her senior English class.

Literary Magazine editors and sponsors are: Frances Hunt, co-editor; Mrs. Laura Flippin, sponsor; Janice Fain, co-editor; Miss Kathryn Redmiles, sponsor.

Publishing the literary magazine with the help of their two sponsors is the purpose of the literary staff.

Representatives attended a workshop in Charlottesville and put into use what they learned on the magazine which goes into competition on the state level.

Literary Magazine Staff: (Front) Jane Odell, Vickie Puckett, Vanessa Rakestraw, Karen Elgin. (Second Row) Waynona Tucker, Janice Stewart, Janice Fulcher, Becky Montgomery. (Third Row) Jeanette Odell, Jane Wood, Karen Turner, Kakie Akers. (Fourth Row) Teresa Epperson, Vickie Hazelwood, Kathy Simmons, Steve Mason, Christie Holt. (Fifth Row) Gentry Via, Jennifer Inman, Betty Ann Cox, Joy Willard. (Sixth Row) David Anderson, Jerry Tatum, Ricky Cassell, Diane Young.

Annual Convention—A Major Event

Latin Club members are: (Row 1) Sandra Webb, Kathy Bowman, Vanessa Rakestraw, Ronny Simmons, Teresa Epperson, Sherry Bell, Vanesa Scales, Brenda Hoyle, Lynn Clement. (Row 2) Sue Ann Ehmann, Victor Williams, Susan Handy, Susan Martin, Kay Williams, Jane Adams, Patty Pack, Vicki Clark. (Row 3) Sandra Sutphin, Marcia Boyer, Nancy West, Janice Stewart, Pam Hawks, Jane Odell, Frances Patterson, Lynn Massie. (Row 4) Lynn Shew, Nancy Hall, Linda Rorrer, Lou Ann Cook, Patricia Hatcher, Linda Hall, Susan Branham, Mary Stewart. (Row 5) Karen Anderson, Carolyn Handy, Nancy Wilds, Debbie Coalson, Sue McAlexander, Cathy Burnett, Jo Ann Vipperman, Melanie Hazelwood, Eddie Clark. (Row 6) Lisa Epperson, Ellen Vipperman, Lou Ann Elgin, Darlene Prillaman, Denise Foley, Darrell Agee. (Row 7) Richard Biggs, Sherry Burkhart, Dianne Pell, Karen Duncan, Beth Spencer, Tina Handy. (Row 8) Ed Stewart, Kenny Goin, David Jessup, Gary Anderson, Eddie Williams, Tommy Rakes, Chuck Anderson, Jeff Handy. (Row 9) Hugh Gates, Burley Johnson, Tim Flippin, David Hubbard. (Row 10) David Anglin, Steve Noonkester, Barney Shuff.

Club members discuss plans for their trip to Convention in Hampton.

Patiently, the bus driver waits for Maurice Redd to bid his friends goodbye.

Promoting a more thorough knowledge and a greater appreciation of Roman culture, tradition, and literature is the purpose of the Latin Club.

Some of their activities included wearing Roman costumes to school, serving refreshments at faculty meetings, preparing and delivering fruit baskets to needy and confined people at Thanksgiving, and attending the State Convention. The Latin Club also sponsored a Foreign Language Week.

Going to the Latin Convention seems to be a hurried event for Terri Williams.

For '72-'73 Latin Members

Latin Club Officers: Mrs. Ella Sue Joyce, Sponsor; Maurice Redd, Parliamentarian; Lisa Spradlin, Becky Montgomery, Historians; Terri Williams, Susie Semones, Reporters; Jane Cole, Treasurer; Cheryl Guynn, Secretary; Ricky Cole, Vice-President; Jeff Stultz, President.

(Above Right) Latin Club members, Vanessa Scales, Maurice Redd, Eddie Williams and Kenny Goin pose for the photographer before loading their suitcases on the bus for the Latin Convention.

(Above Left) Latin Club members, Ricky Cole, Beth Spencer, and Tina Handy discuss last minute plans for the '72-'73 Latin Convention.

(Below Right) Latin Club Sponsor, Mrs. Joyce, anxiously awaits the days end for her trip to the Convention.

(Below Left) Anxiously, Tina Handy waits to begin the annual Latin Convention.

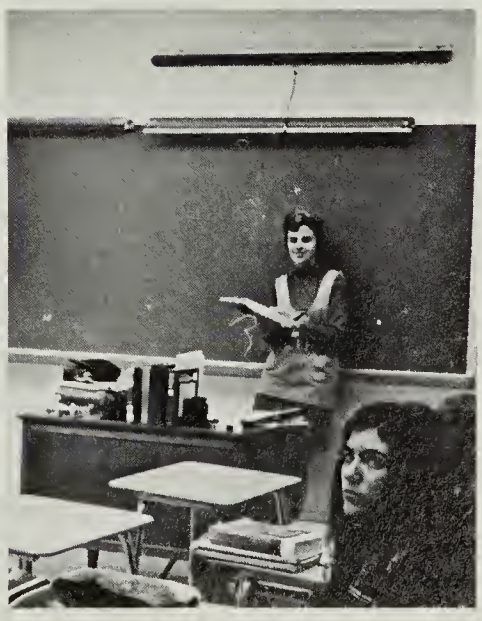

Archive Staff Works To Improve Yearbook

Senior Annual Staff members are (around) Debbie Lawless, typist; Jennifer Thomas, sales manager; Janet Montgomery, sports editor; Dean Harbour, photographer; Donna Martin, editor; Teresa Handy, classes editor; Rita Shough, organizations editor; Betty Hubbard, features editor; Wanda Haden, Senior class editor; Priscilla Lawson, academic editor; Mrs. Priscilla Diggs, sponsor; Jo Via, business manager.

This year, being the third year of the existence of the Archive, the 1973 Archive Staff worked hard to improve the yearbook. This hard work included attending workshops, learning to draw up layouts, and rushing around to get the right picture at the right time. One improvement was the purchase of a new camera for our photographers. Mrs. Priscilla Diggs, the new Archive sponsor, worked and worried right along with the staff. After many long hours, the Archive Staff feels they have succeeded in making the 1973 Archive a worthy representation of the year 72-73 at Patrick County High School.

Joyce Pack, assistant features editor; Jane Odell, assistant business manager; Frances Hunt, assistant sports editor; Kathy Shelton, assistant sales manager; Shelia Edwards, assistant class editor; Mike Dalton, assistant photographer; Bobbie Hanby, assistant Senior class editor; Nancy Witt, assistant clubs and organizations editor; Noel Wood, assistant academics editor.

Even though Annual Staff involves much hard work, there is still time for enjoyment as shown by Teresa Handy, Jennifer Thomas, and Rita Shough.

Math Creates a Challenge for Students

"Some people never grow up!" says Mrs. Gertrude Hopkins.

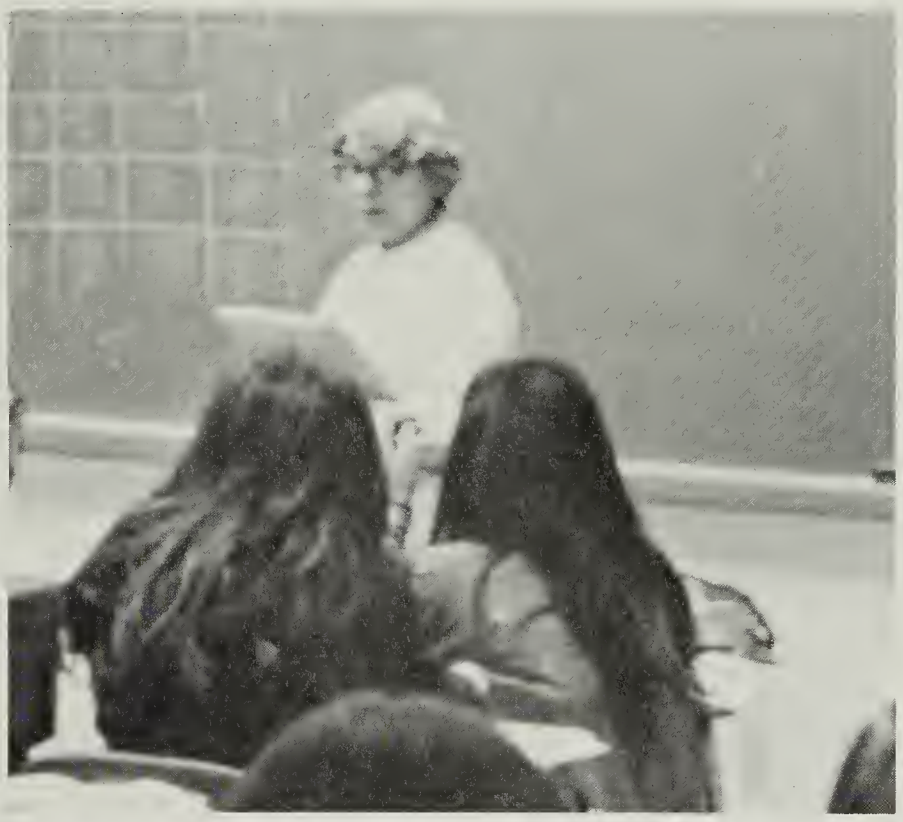

Answers are given for the homework assignment in Mrs. Frances Underwood's class.

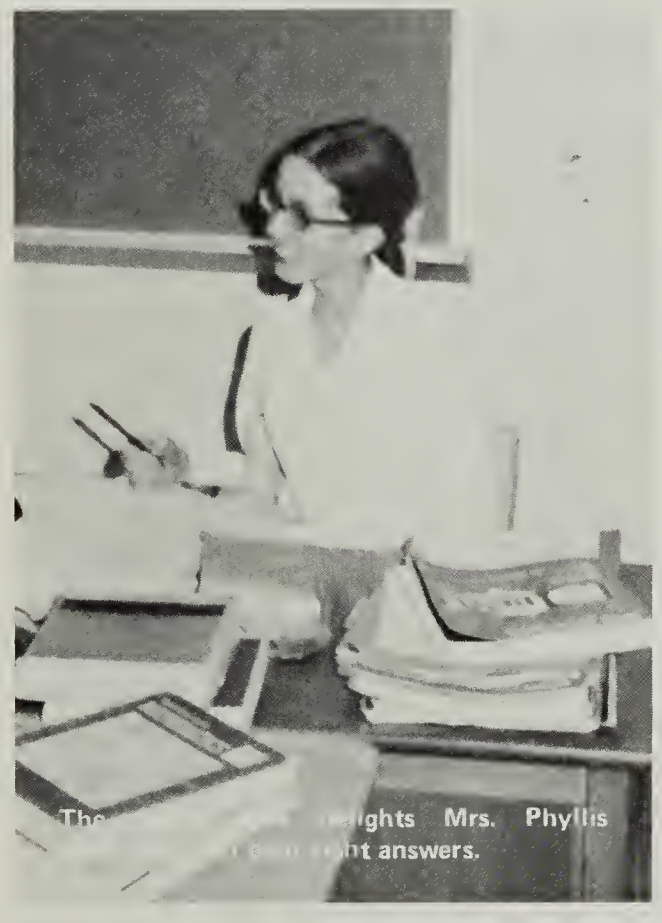

The [illegible] lights Mrs. Phyllis [illegible] right answers.

The math department at PCHS consists of such classes as Algebra, Geometry, and Senior Math. For many students these classes present a real challenge for their ability. Sometimes homework problems are completed while at other times more pleasant activities are pursued instead. The math program at PCHS opens a wide field of future employment for many able students.

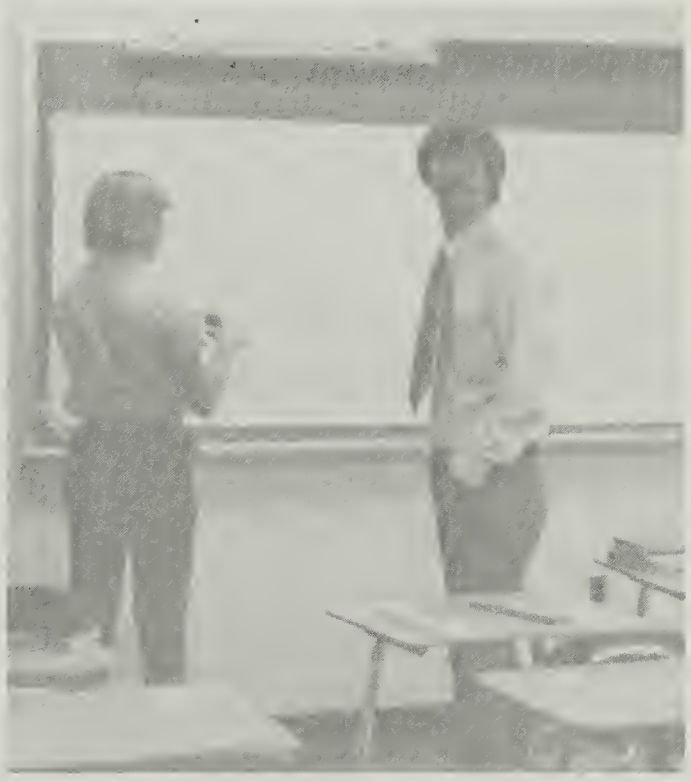

A good bulletin board idea from student Ernest Harris astonishes Mr. Doug Kapfer.

"Surprise everybody, we'll have a test on Friday!" proudly announces Mrs. Jane Akers.

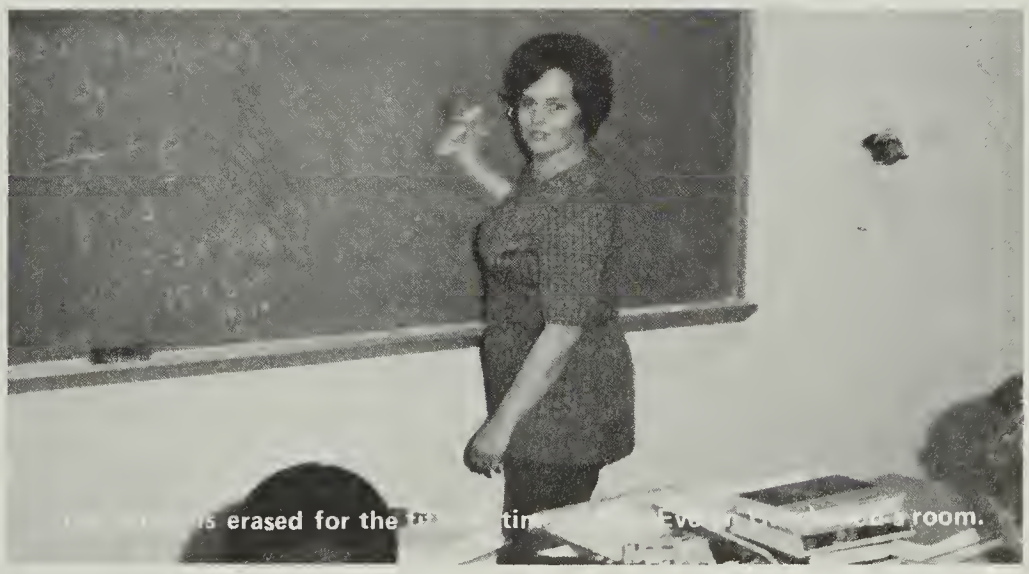

[illegible] is erased for the [illegible] tin[illegible] Ev[illegible] room.

Science and Math Clubs Further Education

Science Club members are: (Front Row) Brenda Clement, Becky Fulcher, Daren Floyd. (Second Row) Bonnie Blankenship, Linda Hall, Sharon Fain. (Third Row) Patricia Hatcher, Marsha Boyer. (Fourth Row) Ann Wright, LaVerne Cox, Vickie Wright. (Fifth Row) Darrell Moore, Ricky Morrison, Richard Rorrer. (Sixth Row) Steve Jones, Donnie Bray, Bennett Rucker. (Seventh Row) Ann Wiggington, Tony Holt, Eddie Williams, Sammy Rorrer. (Eighth Row) Richard Lawson, Jeff Turner, Denice Foley. (Ninth Row) Cheryl Dillon, Darrell Turner, Ricky Fulcher. (Tenth Row) Charles Hamm, Ricky Stowe, Della Conner, Debbie Puckett, Martha Flippin. (Eleventh Row) Phillip Hubbard, Charles Bowman, Edward Roberts, Roger Hines, Eddie Foley.

The purpose of the Science Club is to make science not only educational, but fun. It also tries to develop leadership and awaken others to the impact of science on everyday living.

The purpose of the Math Club is to further their knowledge of mathematics and to demonstrate to others the value of math in our future.

Science Club Officers are Diane Young, Treasurer; Waynona Tucker, Secretary-Reporter; Janice Fulcher, President; Mrs. Betty George, Sponsor; Jerry Tatum, Vice-President.

Math Club Members: (Front Row) Dianne Bridgeman, Tammy Barbour, Debbie Hylton, Teresa Lowell, Wanda Turner. (Second Row) Jane Odell, Patsy Holt, Linda Goins, Rhonda Brim, Judy Walker, Susan Branham, Teresa Caviness. (Back Row) Flynn Harrell, Barnell King, Darrel Young, Barney Shuff, Ronald Gregory, Jimmy Chaney.

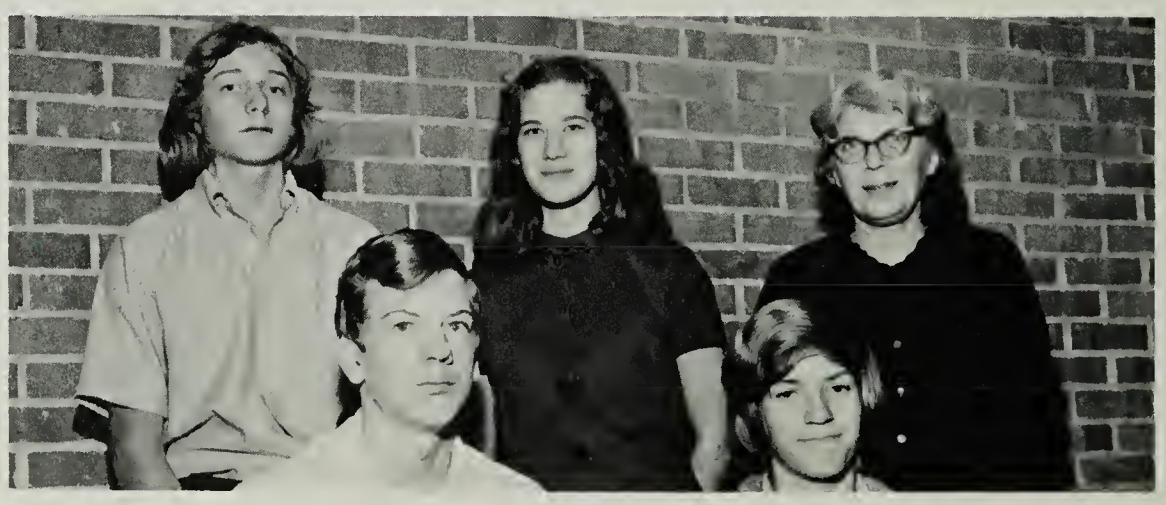

Math Club Officers and Sponsor: (Front Row) Joey Terry, Reporter; Jeff Cassell, Secretary-Treasurer. (Back Row) Steve Wood, President; Karen Elgin, Vice-President; Mrs. Francis Underwood, Sponsor.

Science Dept. Provides Logical Answers

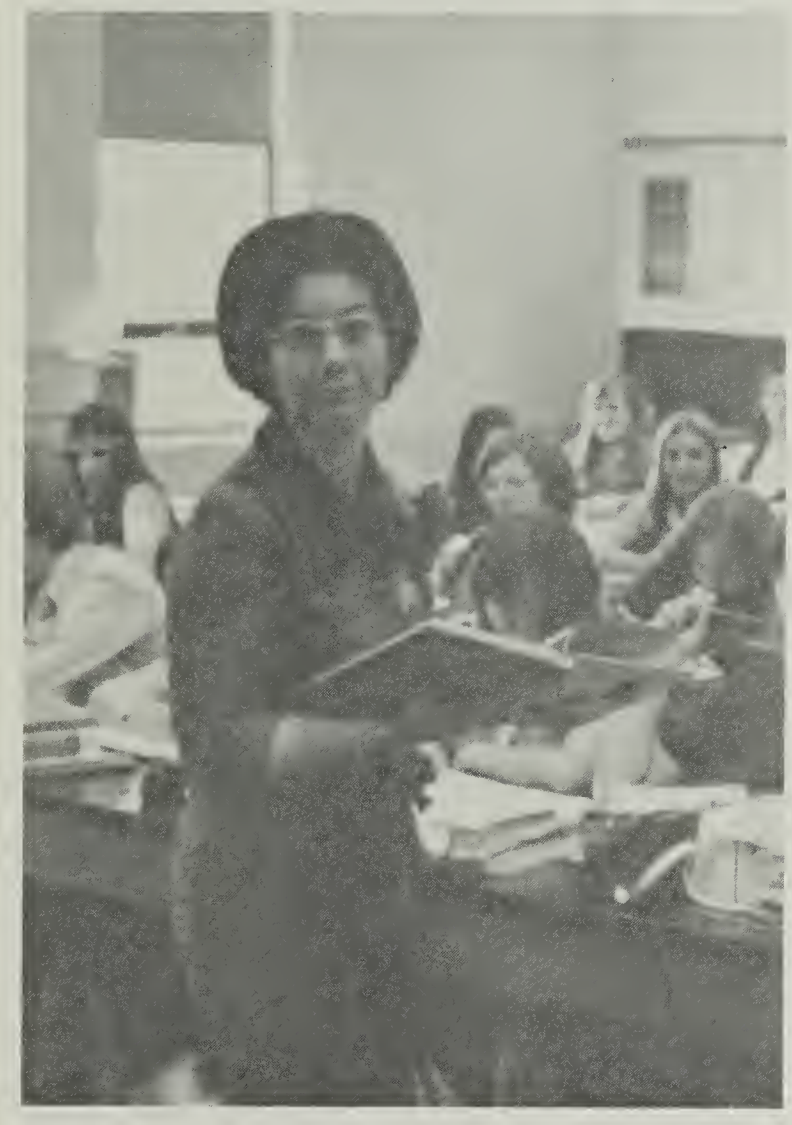

Would you please pronounce Deoxyribonucleic again, Mrs. Moricle?

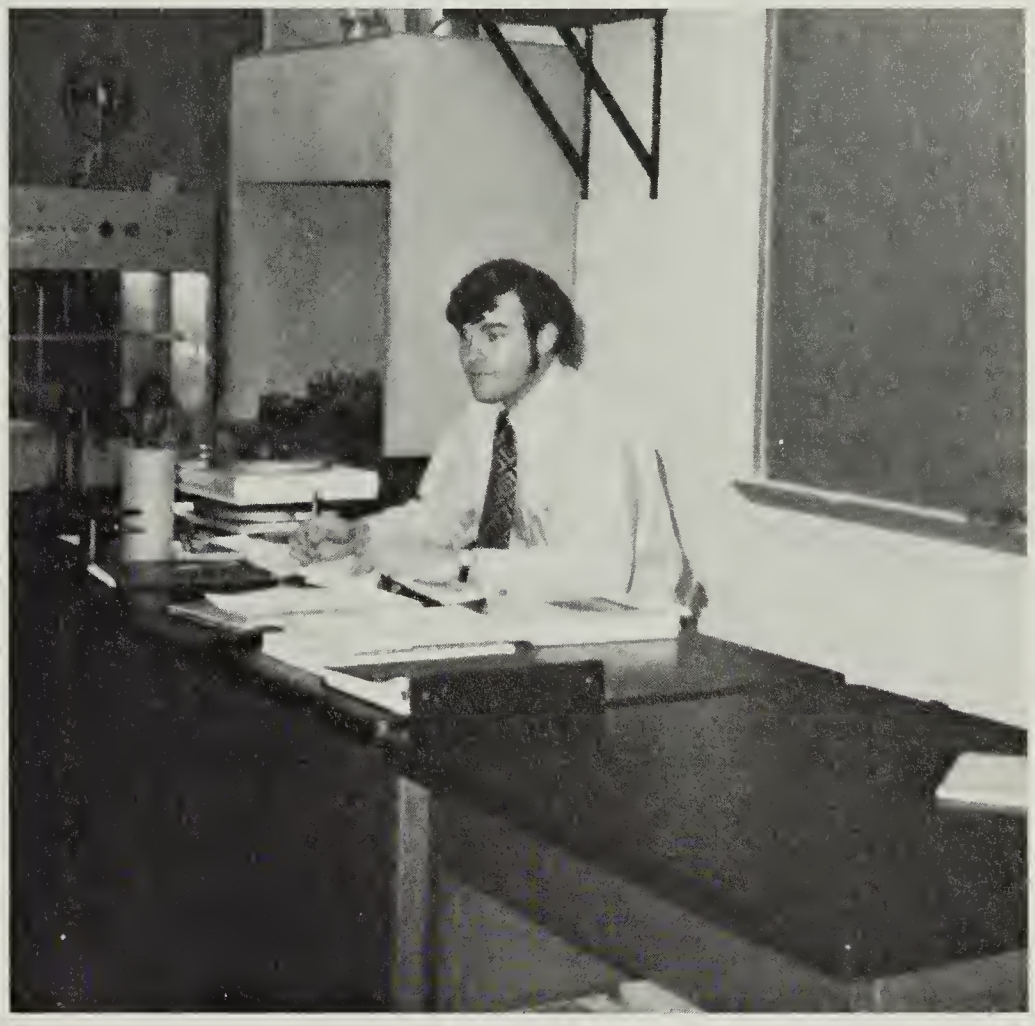

"Mmm, another smart aleck," exclaims Mr. Mark Pendleton.

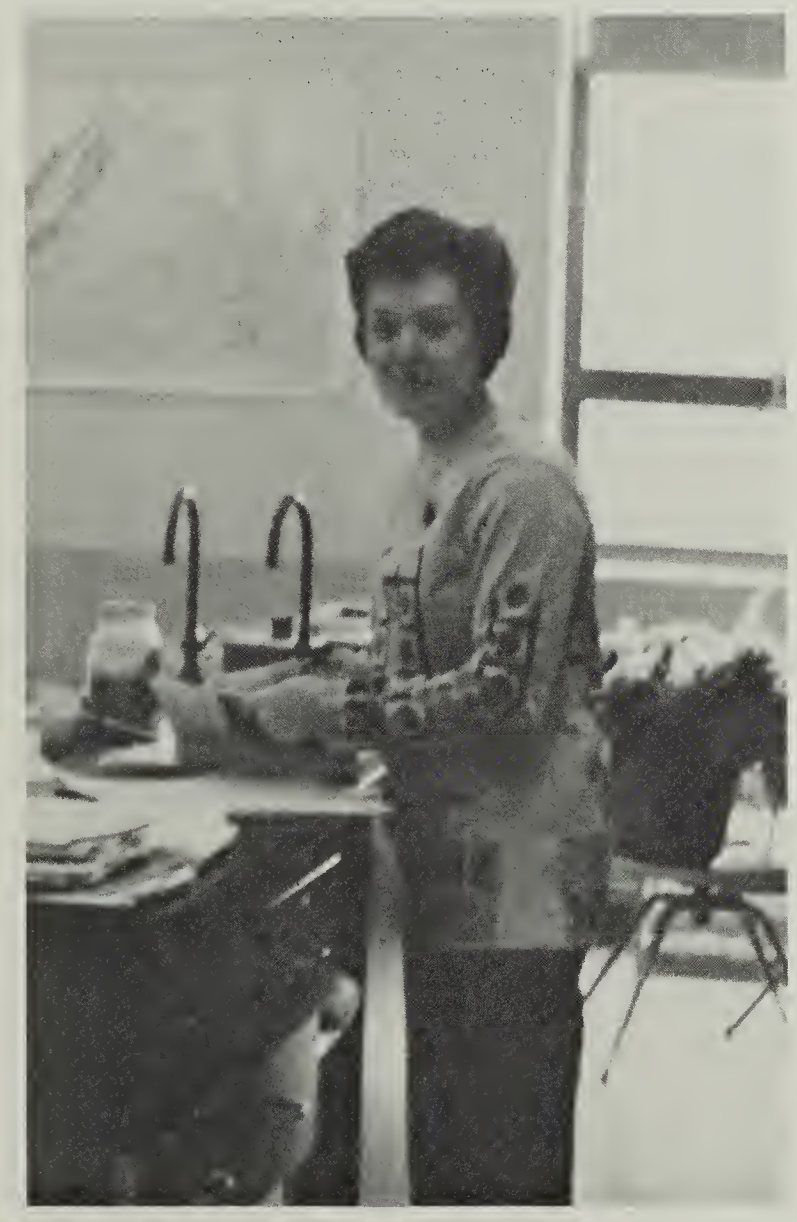

Could Mrs. Betty George have another candy demonstration planned for today?

The science department at PCHS holds many varied and exciting experiences for the science minded. From the dissection of a pig to the use of sulfur dioxide, students use their special talents and interests in performing their preferred tasks. An outstanding trait of the science department is that it is always able to give a logical answer to any posed question.

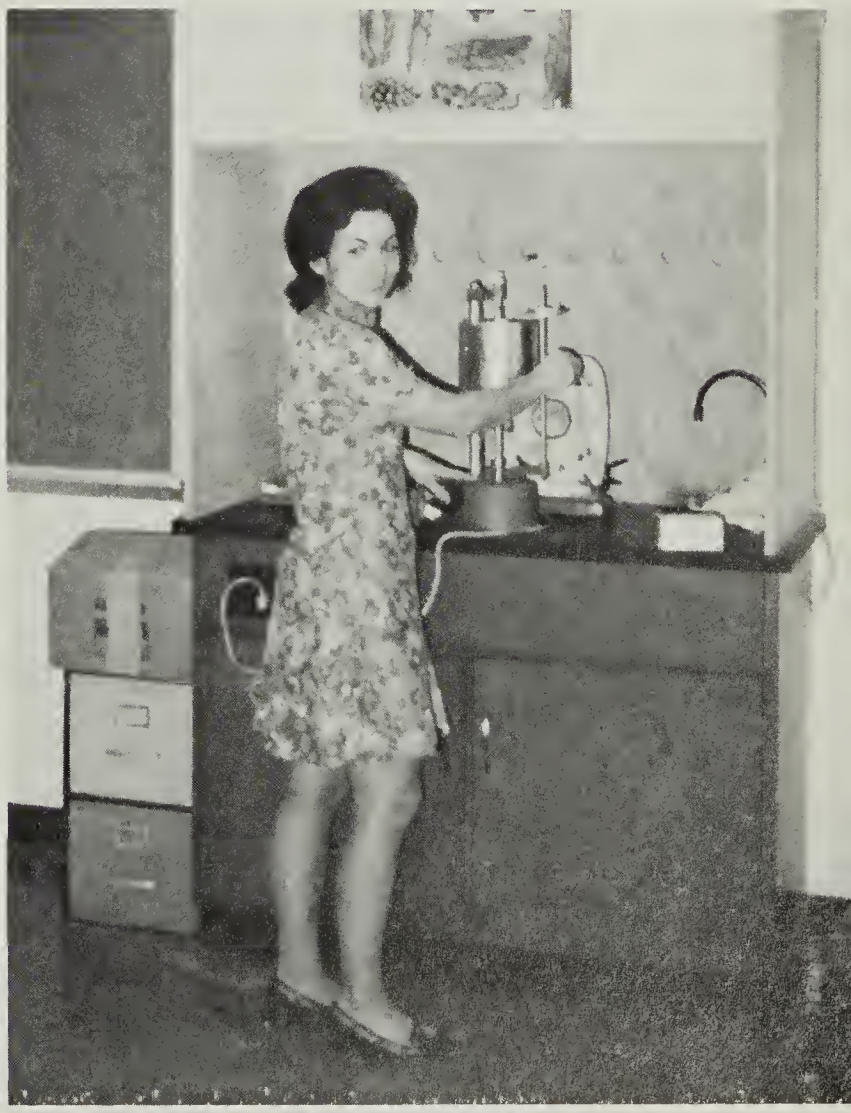

Demonstrating how to use kymograph is Mrs. Janice Reynolds' lesson plan for the day.

Fine Arts Encourage Participation

Students in band class rehearse for upcoming performance.

"How do you operate this contraption," wonders Mr. Bill Pons.

Choral I practices long hours to prepare for the Christmas Assembly.

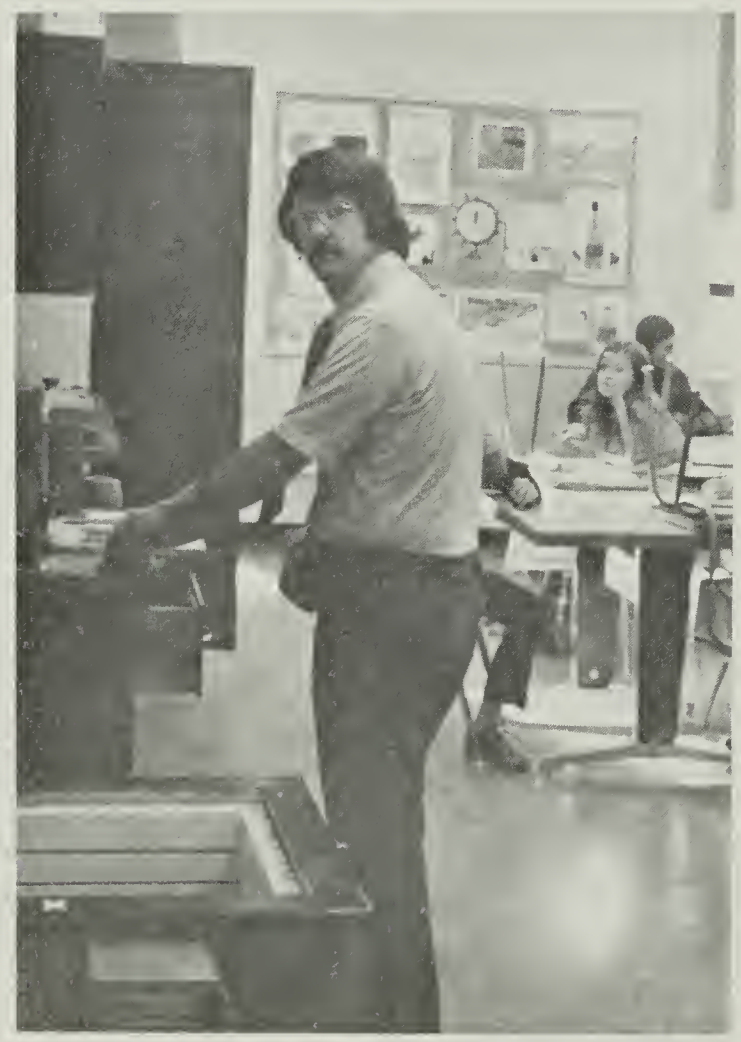

Art instructor, Jimmy Mitchell, prepares for his first period art class.

The department of Fine Arts is divided into the two main sections of Art and Choral. The Art department consists of things like drawing, sketching, painting, and sculpturing. In Choral the ever improving band and choral students hold special performances at such outstanding events as football games and dances.

Art students cheerfully clean up their leftovers each day in class.

Art Club officers Betty Hubbard, secretary; Mr. Jimmy Mitchell, sponsor; Joyce Pack, vice-president; Kathy Woodall, director. Evelyn Frazier, treasurer; Jerry Tatum, president; Marc Flippin, reporter.

Art Club Plans Trip; Exhibit

Preparing an annual art exhibit was one of the main objectives of the Art Club. They also visited an art museum in Washington, D.C. in April.

Their purpose is to promote a greater understanding of the arts.

Art students display their talents in pottery.

Art Club Members are (Front) Claudine Arrington, Nancy Bowman, Gail McAlexander, Mary Lou Shough, Dale Young, Dianne Bergeron, Dot Ratliff. (Second) Dianne Reynolds, Mary Cobb, Sharon Hooker, Deena Handy, Betty Ann Cox, Debbie Coleman, Susan Helms, Shelby Rorrer, Donita Wright, Vickie Wright, Gary Hatcher, Moses Hagwood, Bobbie Jo Pendleton, Bobby Odell, Mike Cooper, Danny Arrington, Bruce Scales, Buren Kendrick, Phillip Hubbard, Marty Collins, Sparks Thomas, Ricky Gilley, David Tatum, Steve Adams, Barnell King. (Third) Dale Whorley, Ronald Younger, Louis Joyce, Timmy Lewis, Kenny Hancock, Sammy Williams, Ricky Penn. (Fourth) Jeff Crowder, Walter Bowman, Jimmy Beach.

Concert Band Gives Concerts;

The Concert Band practices for their Spring Concert.

Choral I Members (Front) Deena Handy, Vickie Hazelwood, Carol Bocock, Cindy Holyfield, Janice Sanders, Fran Royall, Mary Coleman, Kay Coleman, Wanda Hylton, Cathy Rorrer, Wanda Palmer. (Second) Paulette Fain, Susie Semones, Susan Foley, Connie Blackard, Marla Haynes, Becky Tuggle, Vickie Wood, Shelby Rorrer, Annette Craig, Vickie Wright, Regina Deal, Violet Hamblin, Kathy Bowman. (Third) Ronnie Foley, Roger Allen, Earl Penn, Ronnie Branch, Richard Harris.

Much achievement has been made by the Concert Band and progress is evident through the music they have played.

The Spring Concert was well received by a large audience which was somewhat amazed by the sound brought forth when the baton dropped for the first number, "March for Tomorrow."

The Choral II and III classes have been very busy this year promoting their Spring Concert and assisting in the assembly programs. Their main goal was to achieve excellence through music in performance.

The Choral I class worked on their basic music fundamentals to help them sing. They discovered how music is written and how to put what they see on the page into singing.

Music Club Is Formed

Choral II and III; (Front) Cheryl Boyd, Ann Nester, Marsha Boyer, Brenda Hoyle, Jane Tilley, Sherry Bell, Kakie Akers, Bonnie Blankenship, Susie Semones. (Second) Myra Earles, Mary Lou Shough, Sherry Collins, Patti Harris, Sue Manning, Mary Hopkins, Peggy Price, Evon Kendrick, Nancy Witt. (Third) Brent Foddrell, Jim Agee, Vance Agee, Johnny Witt, Ricky Cassell.

Music Club Members; (Front) Susie Semones, Sandra Cox, Terri Clark, Beverly Wood, Kathy Simmons, Dannie Anderson, Mary Lynn Terry. (Second) Janice Fain, Kakie Akers, Bobbie Hanby, Sherry Bell, Nancy Witt, Mary Lou Shough, Brenda Hoyle, Charles Martin, Brent Foddrell, James Hyler, Christie Holt. (Third) Houston Roberson, Ricky Hill, Charles Hagwood, Vance Agee, Joe Knight, Ricky Cassell, Richard Rorrer, Glenn Bowles, Deborah Hill, Janet Hill, Peggy Cockerham, Joy Willard.

Band Performs In Parades;

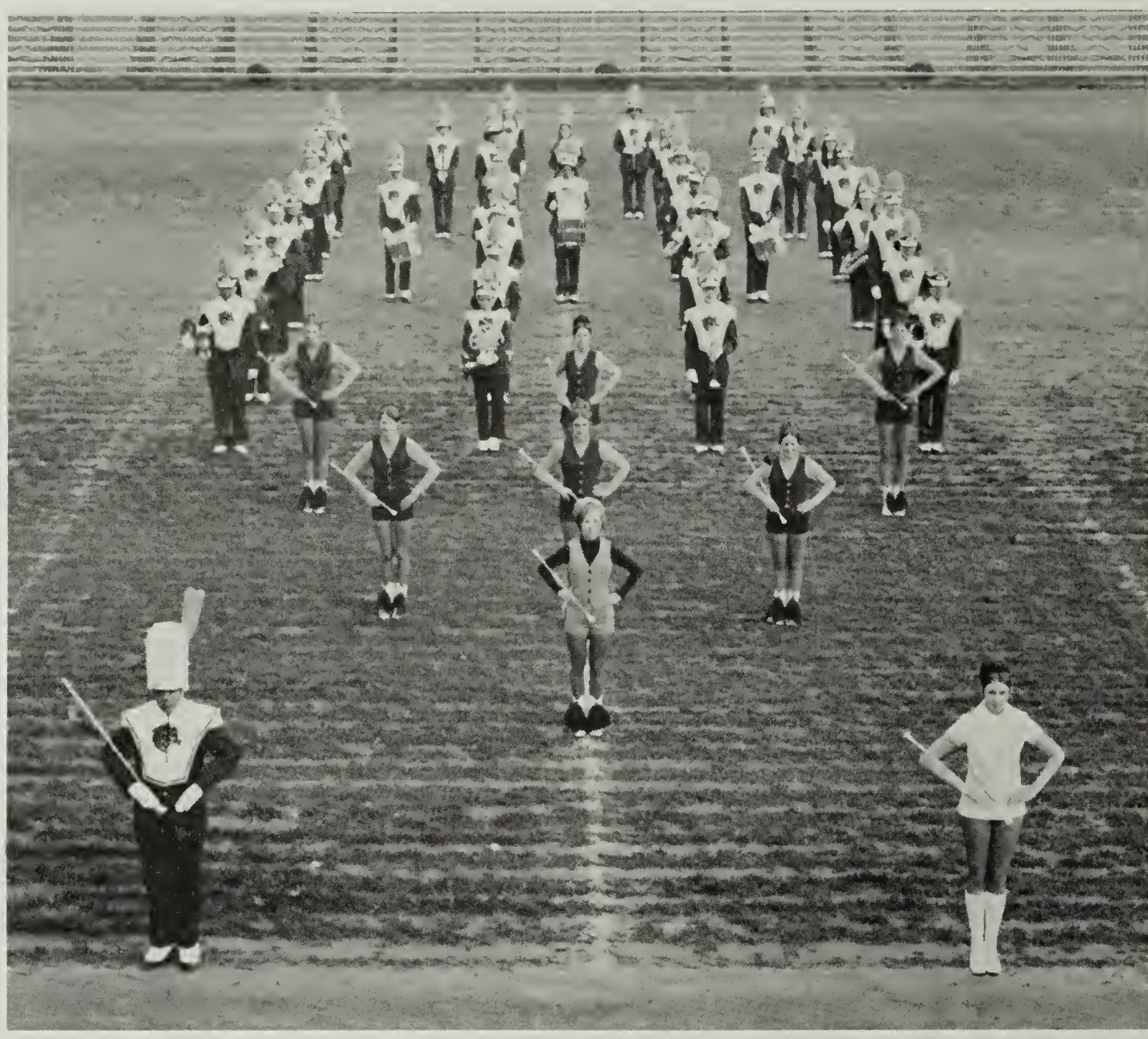

Band Members; (Front) Gentry Via, Kathy Joyce, (Second) Teresa Epperson (Third) Jo Ann Vipperman, Carolyn Handy, Terri Williams, (Fourth) Donna Gilbert, Pam Collins, Susan Collins (Fifth) Leander Pilson, Shelby Hill, Ellis Lawson, Nathaniel Roberson (Sixth) Gary Handy, Jimmy Hagwood, Mary Smart, Dean Hill (Seventh) Victor Hairston, Mark Johnson, Jason Spencer, Steve Jones (Eighth) Debbie Scott, Claire Deming, Robert Moore, Shirley Diepen, (Ninth) Kathy Simmons, Willie Younger, Janice Fain, Kenny Pullins, Margie Staples, Timmy Bell, Danny Hairston (Tenth) Vanessa Scales, Melva Hicks, Lisa Spradlin (Eleventh) Cheryl Guynn, LaVerne Tatum, Donna Guynn, Donna Hermann (Twelfth) Sandra Ayers, Janet Hill, Lisa Epperson, Denise Fain, Peggy Cockerham, Debra Hill.

Majorettes; Donna Gilbert, Pam Collins, Terri Williams, Teresa Epperson, head majorette; JoAnn Vipperman, Carolyn Handy, Susan Collins.

Band Officers; Shirley Diepen, Janet Hill, Melva Hicks, Teresa Epperson, Terri Williams.

At Football Games

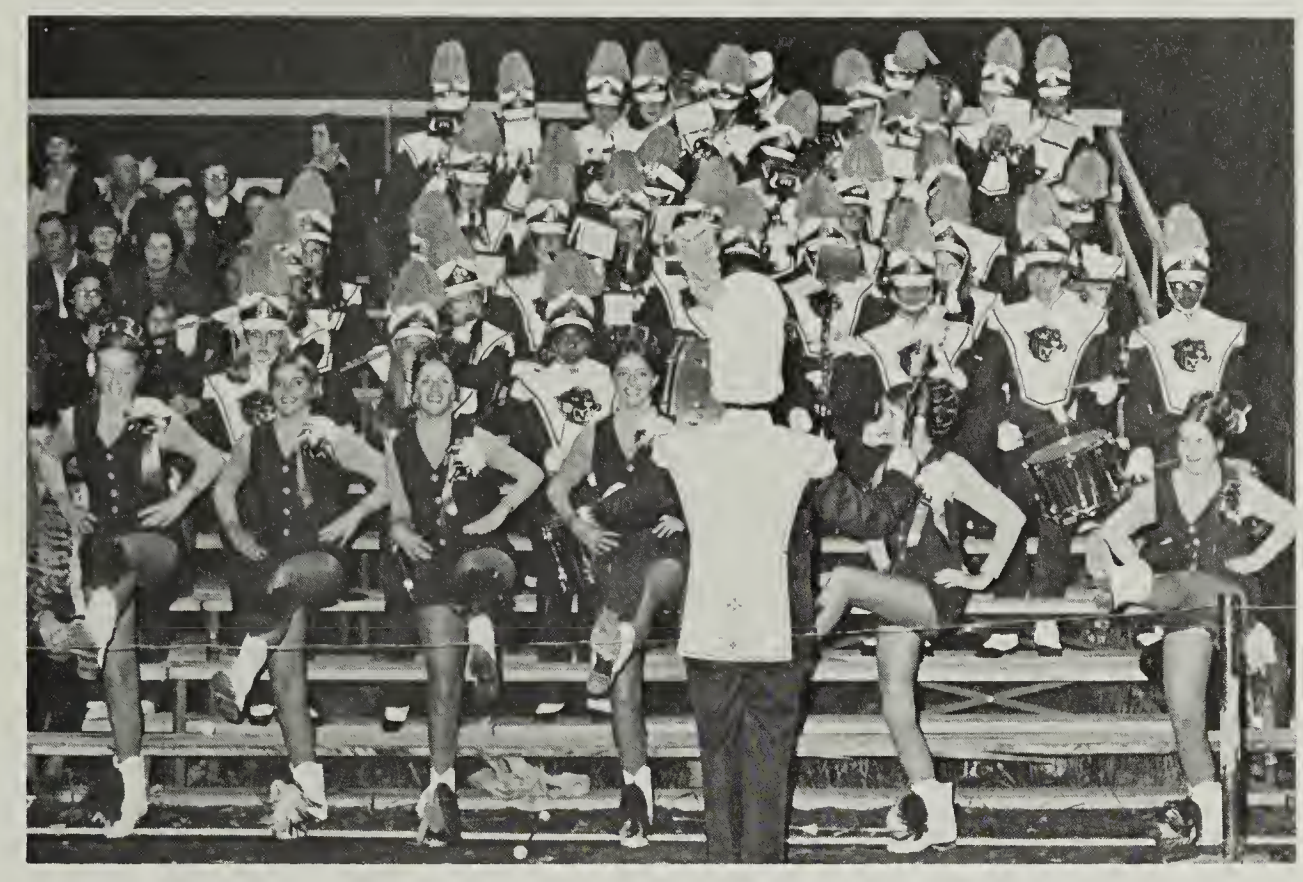

The Marching Cougar Band tries to bring a feeling of enthusiasm to the audiences of football games.

The P.C.H.S. Marching Band made much progress in its third year. From the football half time shows to the Christmas Parades, the band presented a unique and successful picture to the audiences of all ages.

The Cougar Band made its debut on the football field at the first home football game. They also performed in the Mt. Airy and Stuart Christmas Parades.

Much hard work went into the creation and performance of the shows of the Marching Cougar Band, but it has been well worth the effort put forth by all concerned.

Performing at Christmas Parades was one of the activities of the band.

P.E. and Drivers Ed. Attract Many Teachers

Instructing her physical education students to keep score in the proper way, is included in Miss Cynthia Agnew's class.

Planning period is used wisely by Mrs. Barbara Pendleton.

The announcement read "Wear coat and ties" so Mr. John Shore complied.

The Physical Education Department has brought students a long way. Push-ups, running laps, tumbling, and volley-ball are just a few activities of this department.

Students also enjoy taking health classes to receive valuable knowledge of the body and its functions. They also get a chance to drive by taking the driver education course offered during their sophomore year, which is very exciting.

Summoning up his courage, Mr. Herbert Diggs walks toward the Driver Education car.

Time to relax is a rare occurrance in Mr. Grandy Biggs' busy schedule.

The Assistant principal's office is not always occupied by students—here we see Coach Sonny Swails waiting for Mr. Cobbler.

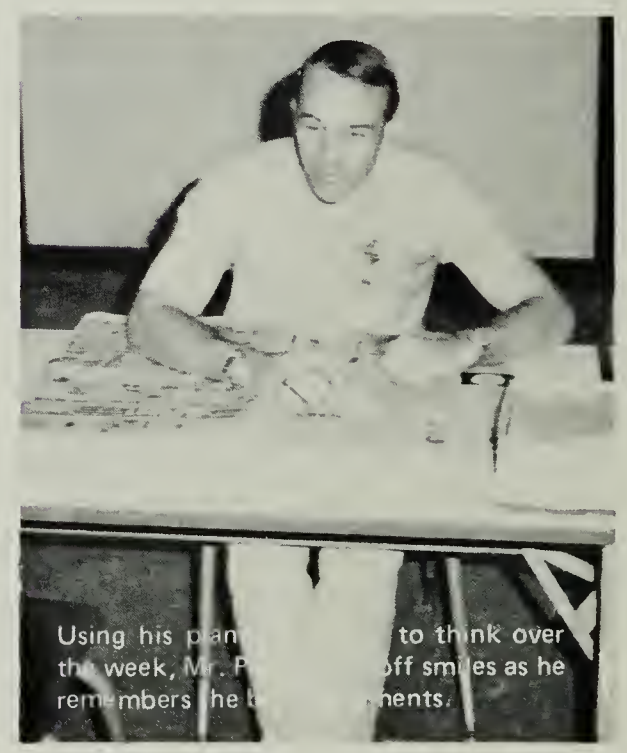

Using his pl[illegible] to think over th[illegible] week, Mr. P[illegible] off smiles as he remembers he [illegible]hents.

Monogram Club Operates Concession Stand

Monogram Club Members: (Front Row) Tommy Joyce, Brent Foddrell, Vance Agee, Billy Corns, Jackie Brim. (Standing) Ronald Younger, Danny Shelton, Dale Whorley, Dean Harbour, David Anderson, Michael Rorrer. (In Bus) Brent Bowling, Gerald Culler, Ronnie Spencer, Mike Cooper, Tommy Rakes, Ronnie Williams, Barry Shelor, Tommy Rakes, Stanley Dunkley.

Operation of concession stands was one of the Monogram Club's money-making projects. The 20 members also attended a football game between Virginia Tech and Wake Forest at Wake Forest.

To be eligible for the Monogram Club, members must have lettered in a varsity sport.

To make money for the Monogram Club, Victor Williams, Vance Agee, and Jeff Stultz volunteered their services at the concession stand at the basketball games.

Monogram Club officers (Front) Vance Agee, President; Barry Shelor, Secretary; Tommy Rakes, Vice-President; Mr. John Shore and Mr. William Hanner, Sponsors.

GAA Participates in Numerous Sports

Volleyball, basketball, and softball are three of the sports members of the Girls' Athletic Association participate in.

This is a way to provide fun as well as exercise for their club.

GAA Officers and Sponsors: (Seated) Brenda Hoyle, Treasurer; Susan Clark, Reporter; Debbie Lawless, President; Pam Yarber, Recorder of Points; Sherry Collins, Vice-President; Sharon Belcher, Secretary. (Standing) Miss Cynthia Agnew, Sponsor; Mrs. Barbara Pendleton, Sponsor.

GAA Club Members: (Front Row) Lisa Hatcher, Evelyn Penn, Rumae Foddrell, Donna Hill, Pam Hubbard, Denise Foley, Marilyn Thomas, Kathy Hudson, Denise Pace, Brenda Lawless, Debbie Scott, Arlene Bowman, Sue Ann Ehmann, Sherry Bell, Lynn Massie. (Second Row) Donna Guynn, Cheryl Anderson, Debbie Moorefield, Margie Staples, Pam Collins, Susan Collins, Kathy Joyce, Barbara Cruise, Deborah Thomas, Lena Webb, Evelyn Frazier, Helen Kastretsios, Donna Smith. (Third Row) Betty Cox, Ann Clement, Mary Ann Bowman, Mary Lee Reynolds, Velma Tatum, Deborah Haymore, Teresa Puckett, Pam Belcher, Carolyn Huff, Ginny Bowman, Donna Bowman, Patricia Fain, Janet Hall. (Fourth Row) Vickie Kendrick, Patsy McAlexander, Cathy Cruise, Mildred Bateman, Darlene Puckett, Eva Puckett, Wanda Hylton, Cheryl Guynn, Jeannie Hall, Gina Wyatt. (Fifth Row) Debbie Stovall, Mary Bryant, Joyce Hopkins, Pam Hylton, Linda Tatum, Linda Joyce, Carol Price, Eragene Brim, Deborah Hatcher, Loretta Green, Shirley Brim, Linda Goins. (Sixth Row) Glenda Belcher, Amy Lyon, Sandra Nelson, Dianne Gilley, Kathy Burton, Vickie Puckett, Elaine Massey, Brenda Scales, Becky Fulcher, Brenda Clement, Kathy Bowman. (Seventh Row) Linda Holt, Rita Clement, Linda Rorrer, Beverly Wood, Jennifer Inman, Diane Pell, Sherry Burkhart, Tina Handy, Pam Hawks. (Eighth Row) Sarah Baughan, Patricia Haden, Shelby Hill, Melva Hill, Annette Hubbard, Lou Ann Cook, Karen Anderson, Carolyn Handy, Jo Anne Vipperman, Terri Williams, Lisa Spradlin. (Ninth Row) Patty Cockerham, Peggy Cockerham, Kim Collins, B. J. Seigel, Sandy Hylton, Teresa Hughes, Peggy Price. (Tenth Row) Linda Pack, Janet Hill, Jane Wood, Kathy Turner, Donna Fackler. (Eleventh Row) Sheila Nunn, Imener Horton, Vickie Clement, Teresa Haynes, Nancy Wils, Cindy Holyfield, Donna Sheppard. (Last Row) LaVerne Tatum, Marlene Foddrell.

Health Careers Members Look to Their Futures

Health Careers Members are (Front Row) Nancy Cruise, Mary Hopkins, Carla Dannegar, Frances Collins, Sheile Hemmings, Cheryle Boyd, Evon Kendrick, Teresa Handy, Rita Shough, Debbie Lawless, Donna Martin, Gail Underwood, Debbie Williams, Debbie Puckett, James Warner. (Second Row) Josanne Joyce, Louise Tuggle, Darlene Puckett, Betty Overby, Vickie Belcher, Janice Fulcher, Vickie Puckett, Jane Odell, Beth Fain, Mary Bryant, Helen Kastretsios, Jo Via, Patricia Spence, Charles Willard, Becky Roberts, Kathy Stacy, Lynn Bryant, Kathy King. (Third Row) Angie Simmons, Emma Williams, Eve Puckett, Beverly Fain, Denise Fain, Donna Smith, Anne Manning, Becky Woodall, Lisa Kight, Joan Cox, Karen Cooper, Denise Foley, Linda Hughes, Janet Montgomery, Ann Nester, Jo Ann Vipperman, Terri Williams, Dorothy Barand, Lora Lowe, Debbie Vipperman, Donna Simmons. (Fourth Row) Mae Thomas, Roger Hines, Evelyn Penn, Sandra Hairston, Gentry Via, Linda Joyce, Carol Price, Brent Foddrell, Victor Hairston, Diane Young, Kathy Shelton, Betty Hodges, Donna Gilbert, Vickie Hazelwood, Kathy Simmons, Ruby Cockram, Sandra Gray, Martha Flippin, Jeanette Odell, Virginia Hopkins, Delia Premo.

Health Careers Officers: Lynnette Moricle, Secretary-Treasurer; Vickie Puckett, President; Janice Fain, Vice-President; Mrs. Barbara Pendleton, Sponsor; Jane Odell, Reporter.

The purpose of the Health Careers Club is to acquaint students with the many opportunities in medical and health service careers.

Some of their activities included trips to the Roanoke Rehabilitation Center, Lynchburg Training School, and Martinsville Health and Social Services Department.

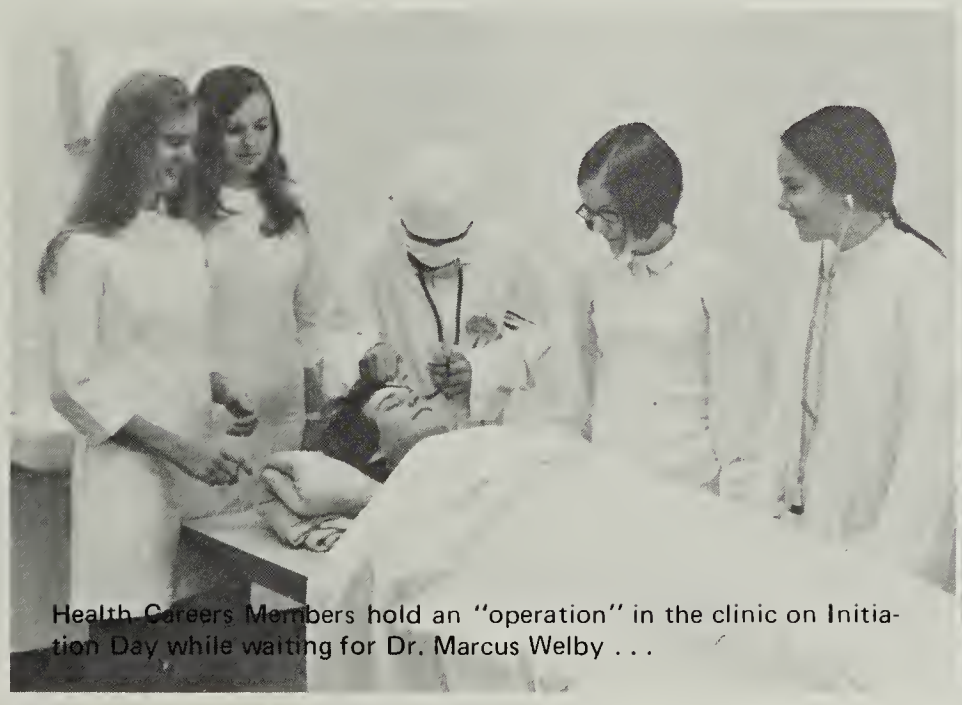

Health Careers Members hold an "operation" in the clinic on Initiation Day while waiting for Dr. Marcus Welby . . .

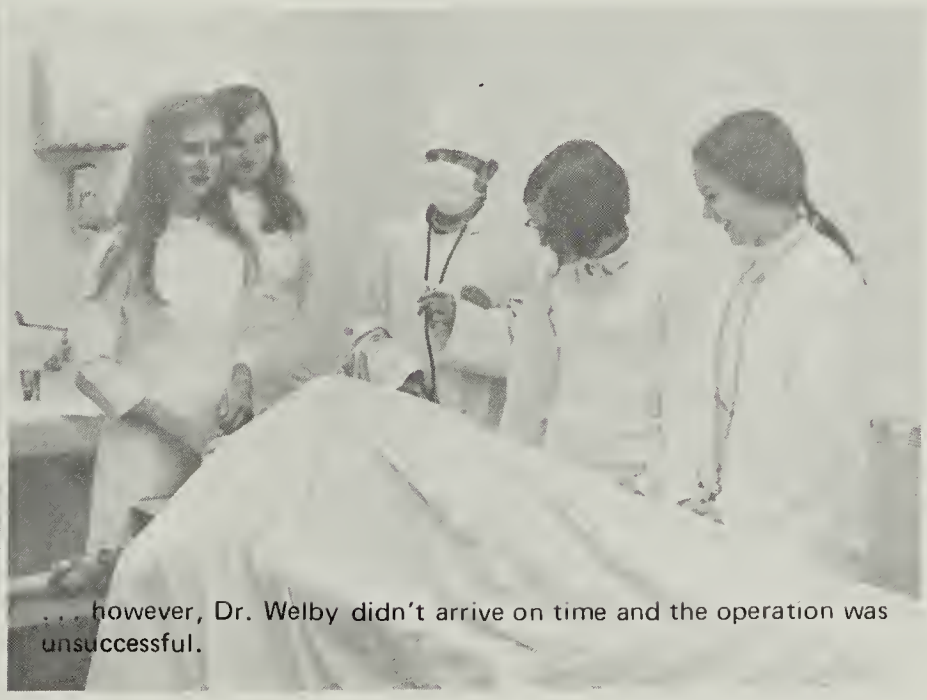

. . . however, Dr. Welby didn't arrive on time and the operation was unsuccessful.

Business Teachers Work Continuously

Accounting instructor, Mrs. Jessie Vernon, assists Buren Kendrick with his work.

"Don't take my picture," laughs Mrs. Judy Pollard.

The Business Department at PCHS offers individual classes in typewriting and general business, as well as block programs in stenography, clerical typewriting, and accounting. The business hall is filled with the never ending sounds of typewriters and other business machines. This department really holds many advantages for the students with a business goal.

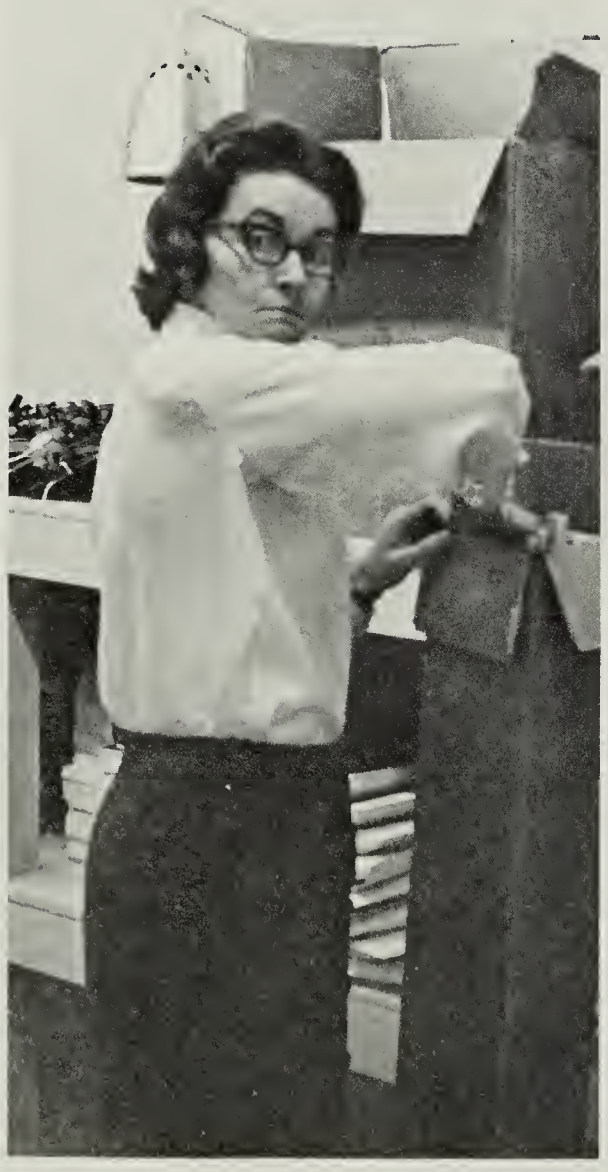

"What chart do you want out of this box?" asks Mrs. Jean Cook.

Steno teacher, Mrs. Jane Smith, always has a friendly smile for the students.

FBLA Strives For Business Leadership

FBLA Officers are Dianne Lyon, Historian; Verneice Hill, Reporter; Wanda Haden, Secretary; Becky Tuggle, Vice-President; Donna Bowman, Parliamentarian; Barbara Cobler, Treasurer; Ronnie Clifton, Historian; Mrs. Jean Cook, Sponsor; Karen Shockley, President; and Mrs. Jane Smith, Sponsor.

FBLA Members: (Front Row) Dianne Moore, Patsy Hill, Patricia Roberts, Patty Harris, Debbie Hylton, Susan Turner. (Second Row) Marie Wood, Sherry Collins, Karen Patterson, Dana Turner, Priscilla Lawson, Bonnie Barden, Nancy Boyd. (Third Row) Ricky Trent, Kathy Tatum, Sue Sheppard, Becky Turner, Brenda Hylton, Debbie Haymore, Teresa Puckett, Bessie Clark, Karen Elgin.

The purposes for which the FBLA is formed are: to develop competent, agressive business leadership; to strengthen the confidence of young men and women in themselves and their work; to create more interest and understanding in the intelligent choice of business occupations; to develop character, prepare for useful citizenship, and foster patriotism; to improve and establish standards for entrance into business occupation.

This years FBLA participated in the observance of FBLA Week, attended two regional meetings at Radford and the State Convention at Richmond.

VICA Promotes Interest In Industry

VICA Members are (Front Row) Gary Conner, Jerry Irvin, Edward Knight, Sandra Simmons, Jo Ann Pack, Gail Sutphin, Kaye Hutchens, Doris Atkins, Sharon Murphy, Blaine Stowe. (Second Row) Lena Webb, Christine Fain, Doris Roberts, Arlene Bowman, Ruth Guynn, Linda Puckett, Anita Hamilton, Aileene Conner, Billy Ingram. (Third Row) Ronnie Bowman, David Harrell, Nina Goins, Sonda Hall, Steve Marshall, Garland Shelton, Stuart Clark, David Hughes. (Back Row) Dale Lawson, Butch Marshall, Stanley Fain, Taylor Barbour, Otis Bowman, Marty Collins, Lesley Bateman, Curt Nolen, Gary Williams, Ricky Trent.

Auto Mechanics teacher, Mr. Clarence Hall, takes a break from his busy schedule to smile for the camera.

Electronics really isn't that difficult when you know what you're doing as Mr. Bruce Dollarhite does.

VICA Officers are (Seated) Dannie Anderson, President; Kim Keckler, Treasurer. (Standing) Mrs. Winifred Priddy, Sponsor; Revonda Hubbard, Secretary; Freda Spencer, Vice-President; Carol Rakes, Parliamentarian; Mr. Bruce Dollarhite, Sponsor.

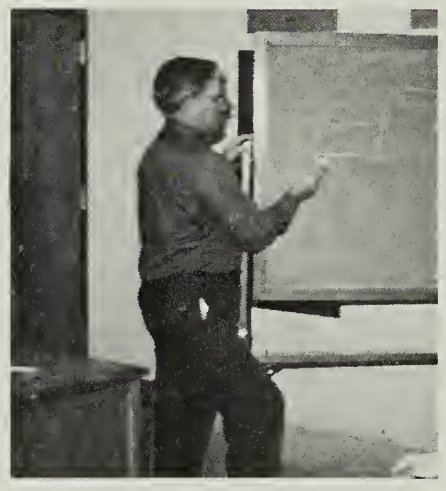

Drawing up plans is only one of the phases Mr. Robert Hoyle shows his students.

Demonstrating for her Cosmetology students correct procedure for rolling hair, Mrs. Winifred Priddy completes her days work.

Participation in educational, vocational, civic, recreational, and social activities developed the leadership abilities of the VICA members.

Promoting high standards in trade ethics, workmanship, scholarship, and safety and creating a sincere interest in industrial education were their main purposes.

FHA; Link Between Family and Community

FHA officers and Mrs. Lola Weatherman, Mrs. Claudine Harman, Mrs. Sharon Helms, Sponsors; Rhonda Ayers, Historian; Cathy Vipperman, Reporter; Agnes Terry, Treasurer; Barbara Cruise, Secretary; Waynona Tucker, Vice-President; Cassie Mills, President.

FHA Members are Judy Young, Glenda Allen, Kim Collins, Vanessa Clark, Anna Kendrick, Shelia Bowman, Wayona Tucker, Dawn Burgart, Rachel Thomas, Rachel Setliff, Doris Vaughn, Jeanette Nester, Donna Alderman, Cindy Haas, Teresa Harris, Wanda Martin, Diane Bridgeman, Dorothy Hylton, Kathy Hale, Teresa Goins, Lena Webb, Cathy Vipperman, Joan Bowman, Cassie Mills, Agnes Terry, Marie Corso, Lucille Hubbard, Deborah Hatcher, Debra Thomas, Barbara Pendleton, Wanda Pendleton, Della Conner, Teresa Hughes, Mildred Bateman, Mary Bowman, Mary A Hamm, Sharon Nowlin, Teresa Holt, Linda Tatum, Clarkie Wimbush, Loretta Green, Cindy Hopkins, Patricia Foley, Annie Ella Bowman, Rhonda Ayers, Loretta Corns, Jill Conner, Gay Puckett, Ginger Rodgers, Wanda Parrish, Barbara Parnell, Shirley Brim, Shelia Hagwood, Dorothy Cobb, Patsy Holt, Pamela Belcher, Carolyn Huff, Joyce Martin, Patsy McAlexander, Elva Terry, Sonita Cockram, Cathy Cruise.

FHA is an integral part of the home-making program. The overall objectives are to strengthen the bonds between the family and the community and to help youth comprehend the problems of society and contribute to their solutions.

FHA strives to provide opportunities for students to participate and develop their leadership abilities.

Home Economics teachers Mrs. Claudine Harman and Mrs. Lola Weatherman find time for their classes to pose for their picture.

Cafeteria Staff Busily Prepares Lunch

"Thank goodness, the end of the lunch line is approaching." moans Mrs. Carolyn Williams, the cafeteria manager.

The cafeteria workers strive very hard to serve the students and faculty the nourishing meals that are needed. Soups, hamburgers, jello and cake are only a few of the various servings given. Much planning and preparation is put into each meal that is served.

Cafeteria Staff: Mrs. Fannie Gray, Mrs. Edith Moore, Mrs. Dale Gilbert, Mr. Eugene Cockram, Mrs. Viola Cockram, Mrs. Lena Hughes, Mrs. Lena Coleman, Mrs. Lennis Inman.

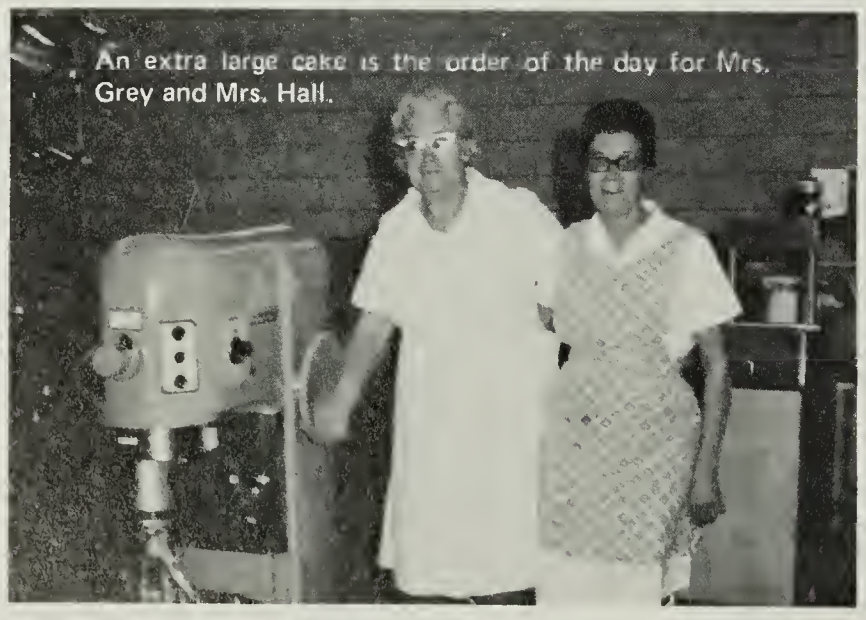

An extra large cake is the order of the day for Mrs. Grey and Mrs. Hall.

A short coffee break is enjoyed by Mr. Charles Stanley and Mr. Sammy Floyd.

Agriculture Prepares Boys For Future

The results of the class' test seem to disgust Mr. Homer Hall.

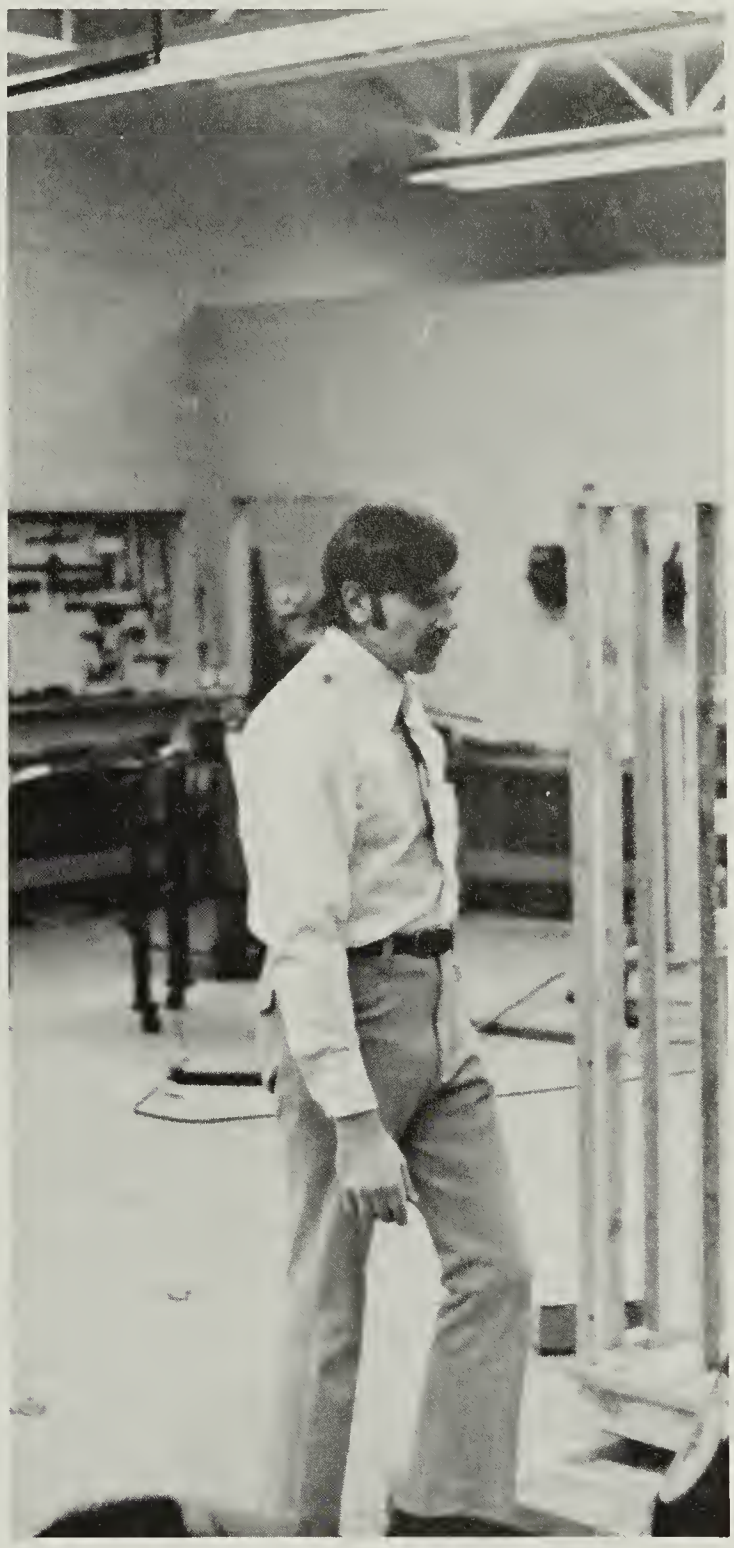

Shop students are supervised by Mr. Kenneth Cox.

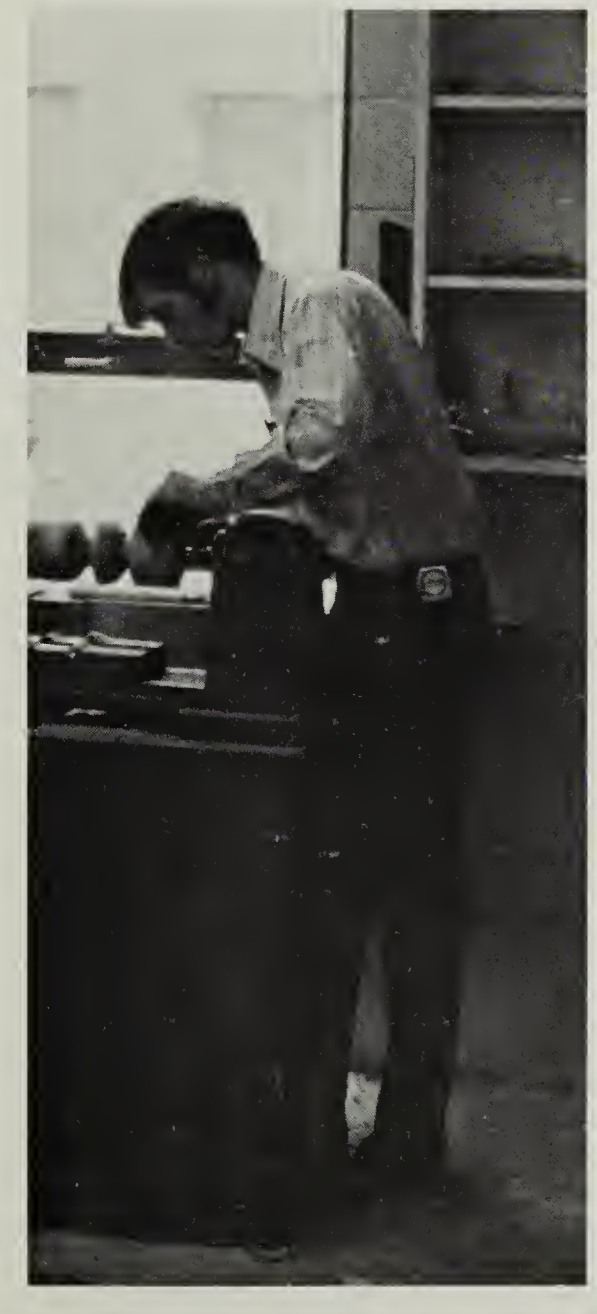

As pastime, Mr. David Young makes a totem pole.

In the Agriculture Department students learn to make various things such as picnic tables and gun racks. They also learn the basics in welding and woodwork by performing these tasks in class to help them in their future careers. Competition takes place yearly in forestry, dairy, and degree team judging. Another special area offered in Agriculture in drafting, where students learn how to draw and read blueprints.

In agriculture class Walter Harris shows his ability for building.

Forestry Judging—A Part of FFA

The FFA members are: Mark Johnson, Curtis Lawless, Roger Williams, Ricky Spence, Gary Dannegger, Leonard Reynolds, Kenny Turner, Kelly Mason, Roger Rorrer, Steve Jones, Marvin Woods, Rodney Holt, Bruce Ayers, Marvin Johnson, Leon Bowman, Jeff Tolbert, Thomas Bounnohu, Ricky Bowman, Clayton Bowman, Gregory Bowman, Jimmy Thompson, Ronnie Mankins, Walter Harris, Dwight Marshall, Dwayne Hiatt, Alvin Hall, Calvin Bryant, Tim Bowman, Darrell Young, Ralph Stone, Mike Karney, Connie Plaster, Mike Padgett, Lee Lawson, Wendell B. Handy, Blaine Gilley, David Lawson, Donnie Bullins, Ricky Stowe, Sammy Large, Aaron Wagoner, William Spencer, James Scott Love, John Law, Steve Clement, Charles Hamm, Phillip Havoy, Douglas Fain, Donnie Jones, Dean Eaton, Raymond Hopkins, Billy Quesenberry, Clyde Collins, Denny Bowman, Zyndell Scott, Stanley Goins, Gary Pack, Joey Boyd, Clinton West, Thomas Scott, Dale Dalton, Dean Ring, R. C. Bowman, Calvin Nunn, Kenneth Gammons, Keith McMillan, Eldon Painter, John B. Franklin, Tim Gammons, Posy Hill, J. W. Gilley, Ronnie Haynes, Robert Whitlow, Wesley Prillaman, Jimmy Foley, Stanley Moran, Harold Jones, Dennis Younger, Michael Celm, William Holt, Tommy Haynes, Tommy Bailey, Mike Bridges, Harvey Largen, Robbie Shelor, Stuart Scott, Terry Williams, Chester Kendrick, Eddie Hancock, James Hamm, J. W. Via, Jimmy Bowman, Eldon Cruise, Jeffery Cassell, Flynn Harrell, Earl Niten, David Farmer, Sammy Morrison, Delano Morrison, David Hylton, Bobby McPeak, Donald Whorley, Ronnie Lawless, Barry Belcher.

FFA Officers: (Front) Robert Shelor, President; Stuart Scott, Vice-President; Clarence Puckett, Sentinel. (Back) Mr. Kenneth Cox, Sponsor; Harvey Largen, Secretary; Walter Harris, Treasurer; Marvin Johnson, Reporter; Mr. David Young, Sponsor.

The Future Farmers of America provided opportunities for male youths to participate in activities and gain experiences in the field of agriculture.

The FFA members pursued their vocational objectivies as students of vocational agriculture.

The main project of the year consisted of the candy sale held in December.

The Forestry Judging Team: (Front) Gurney Royall, Eldon Painter, Barry Corns, Ricky Spencer. (Back) J. W. Via, Chester Kendrick, Douglas Fain, James Hamm, Kenneth Gammons, Kenneth Foley, Delano Morrison.

DECA Members Contribute to Community

DECA Club Members: (Seated) Violet Hamblin, Sandra Cockram, Margaret Hopkins, Denise Barbour, Robin Underwood, Jean Niten, Brenda Cassidy, Wanda Conner, Marion Rakes, James Bryson, Mitchell Tatum. (Standing) Ricky Hazelwood, Tim Montgomery, Donnie Horton, David Via, Cameron McPeak, Barry Corns, Danny Hutchens, Ronnie Thomas, Charlie Chaney, H. E. Nelson, Mike Dalton, J. B. Hutchens, Lynn Roop.

The purpose of the Distributive Education Club was to develop respect for education which will contribute to occupational competence and to promote understanding and appreciation for the responsibilities of citizenship in our free, competitive enterprise system.

DECA Officers: Scott Craig, Student Teacher; Bobby Rorrer, Treasurer; Carol Conner, President; Marion Reynolds, Parliamentarian; Velma Chappell, Secretary. (Seated) Mr. Pollard, Sponsor.

A DE student, Bobby Rorrer, busily at work at Happy Jacks.

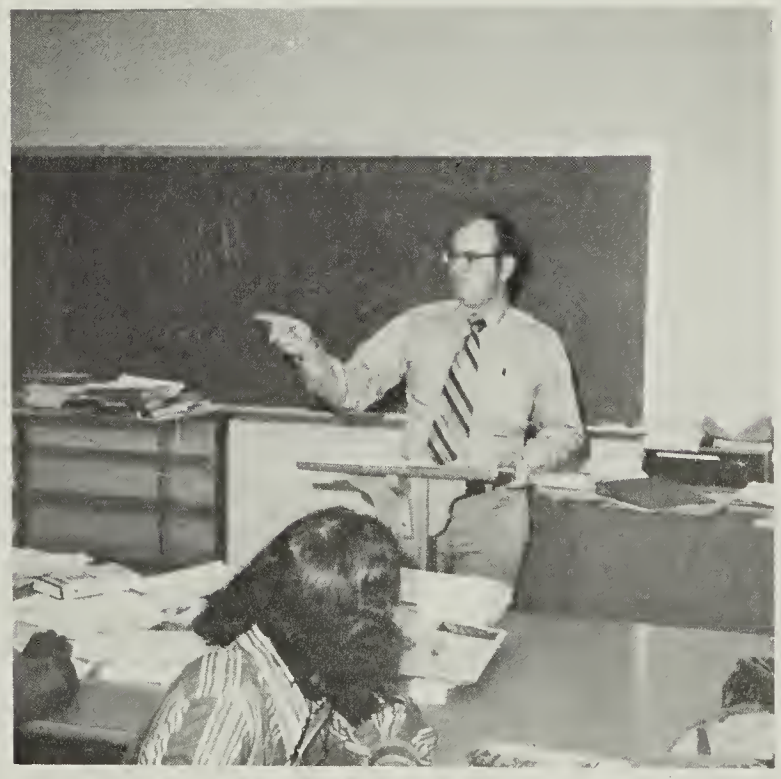

Distributive Education teacher, Mr. Leon Pollard, wants YOU for the job.

Beta Members Participate on Klassroom

ing under the direction of Mrs. Martha Martin, Beta members a successful concession stand at the football game.

Senior Beta Members are Sherry Bell, Dianne Lyon, Bessie Shough, Connie Blackard. (Second) Harvey Largen, Becky bie Fain, Patricia Fain, Lynnette Moricle, Carol Blackard. Knight, Keith Hopkins, Ricky Cole, Jimmy Francis, Phil-

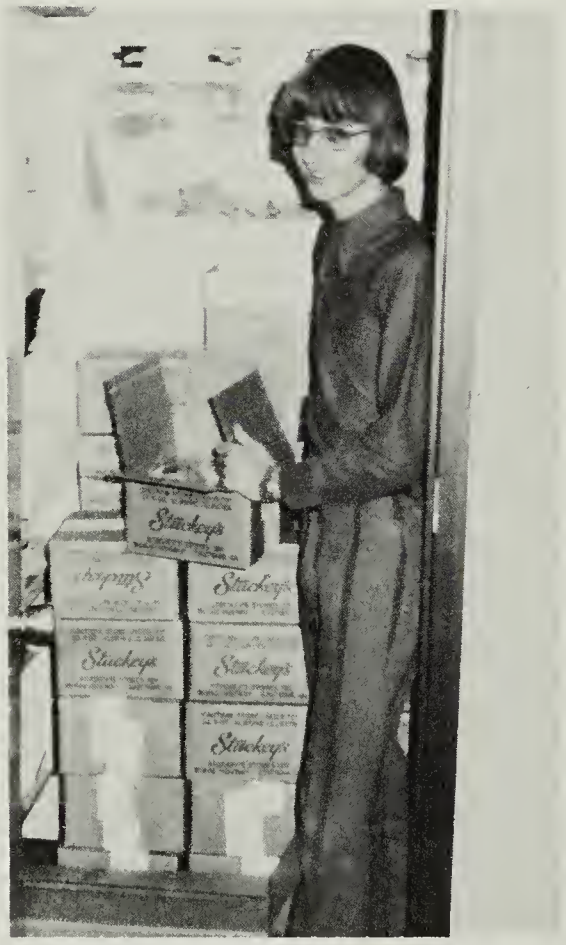

Surveying the amount of candy left to be sold, Noel Wood shows relief that he has already sold his thirty boxes.

Beta Club officers: Vanessa Scales, secretary; Sue Ann Ehmann, vice-president; Karen Shockley, treasurer. (Back) Mr. Mark Pendleton, sponsor; Noel Wood, reporter; Mrs. Martha Martin, sponsor.

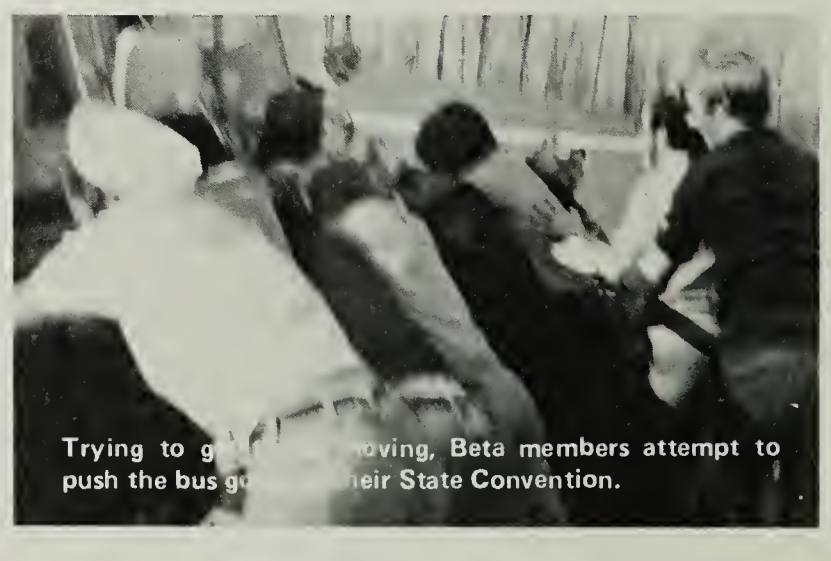

Trying to g oving, Beta members attempt to push the bus g eir State Convention.

Kwiz; Attend State Convention

Clark, Stephanie Turner, Donna Martin, Rita Tuggle, Donna Bowman, Barbara Cobler, Deb- (Third) Stewart Roberson, Wendell Terry, Joe lip Agee, George Rakes, Johnny Witt.

Senior Beta members: Ricky Cole, Joe Knight, and Stewart Roberson, displayed their knowledge by participating on Klassroom Kwiz.

Junior Beta Club Members: Bobbie Hanby, Joyce Hopkins, Gene Epperson, Wayne Ray, Cheryl Guynn, Ned Smith, Lynn Clement. (Second) Noel Wood, Frances Hunt, Dianne Fulcher, Jane Tilley, Pam Hylton, Chris Corbett, Anne Baughan. (Third) Dianne Gilley, Phyllis Dalton, Pat Wood, Dot Ratliff, Dana Turner, Patty Baliles, Jeff Stultz. (Fourth) David Anglin, Kenneth Pendleton, Lamont Bryant, Susie Semones, Lynn Massie, Chuck Anderson, Anna Bryant, Marjorie Staples. (Fifth) Jane Cole, Eva Goins, Karen Patterson, Dale Overby, Bill Smith, Danny Handy, Robert Shelor, Gary Roberson, Steve Hill, (Sixth) Janice Fain.

Beta inductees pose on Initiation Day in their various costumes.

Promoting honesty, leadership, and academic ability among the high school students is the purpose of the Beta Club. Only eleventh, twelfth, and second semester tenth grade students with an average of 92.0 on all academic and vocation subjects may become members.

Their activities this year included being guides on the first day of school, operating the concessions at football games, and participation of members on "Klassroom Kwiz."

The Beta Club members also entered a float in the Christmas Parade in Stuart, attended State Convention, and participated in National Beta Week.

Cole, Our Man Of

Karen Lynn Adams
Dannie Lester Anderson
Diane C. Bergeron
Billy Joe Bowman

Philip Monroe Agee
David Gordon Anderson
Carol Lou Blackard
Ronnie Lee Bowman

Vance William Agee
Joan Elizabeth Baliles
Constance Sue Blackard
Nancy Stegall Boyd

Mary Kathleen Akers
Bonnie Leigh Barden
Carol Jean Bocock
Phillip Way Brim

Jeffery Lane Amos
Sherry Jean Bell
Donna Gail Bowman
Christine Delois Bryson

Election Year '73

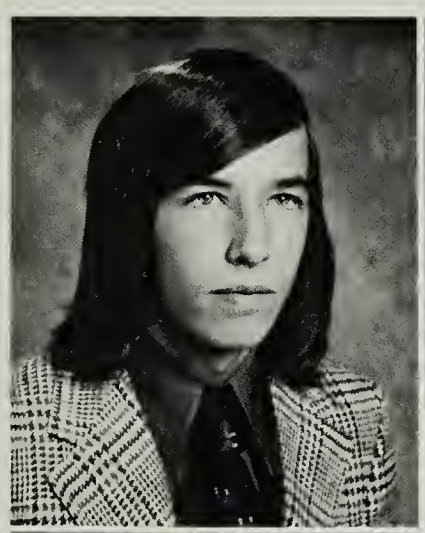
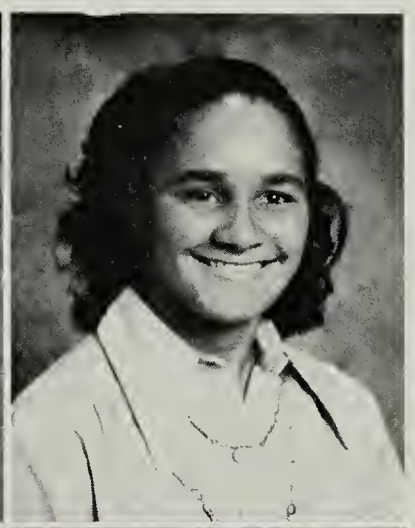

Senior Class Officers are: Ricky Cole, President; Connie Blackard, Secretary; Dale Craig, Vice-President.

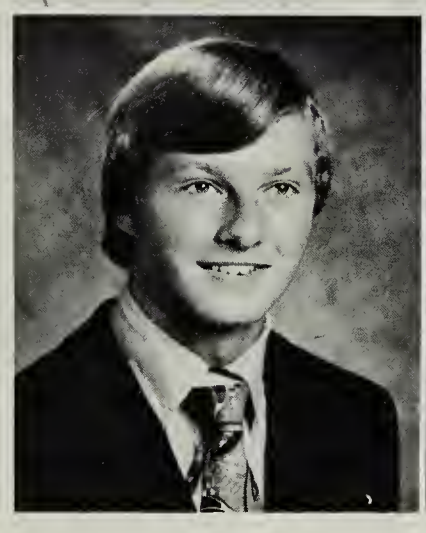
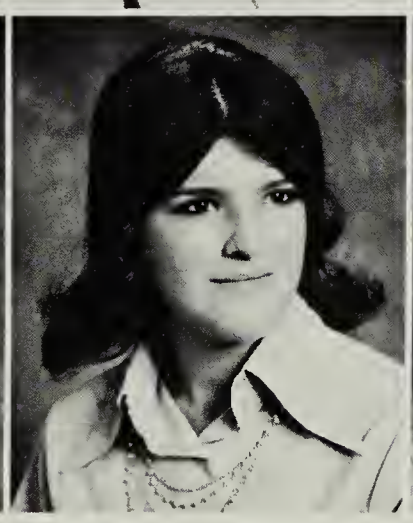

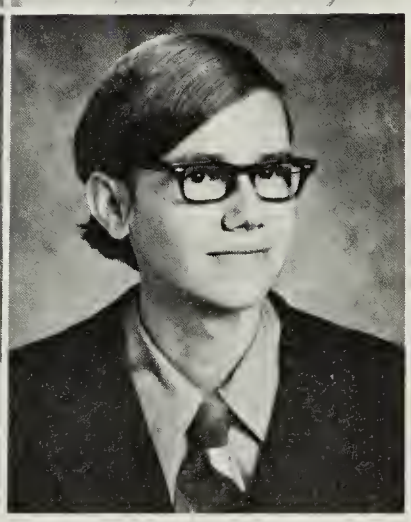

Gary Lee Bullins
Brenda Sue Cassady
Bessie Ilene Clark
Richard Claude Cole

Sharon Denise Carter
Richard Madison Cassell
Susan Juanita Clark
Sandra Elaine Cockram

Barbara Gail Cobler
Brenda Kay Coleman

Danie Goard Cobbler
Mary Bernice Coleman

Velma Marshall Chappell
Ronnie Dale Collins

College Day Prepares

Cecil Willie Conner
Karen Sue Elgin
James Walter Francis
Sandra Faye Gray

Dale Leon Craig
Teresa Carol Epperson
Larry Russell Fulcher
Linda Earlene Griffith

Gary Lee Dalton
Debbie Kathleen Fain
Jimmy Preston Goad
Wanda Kaye Haden

Melba Lynne Dalton
Patricia Ann Fain
Nina Emma Goins
James Winfred Hagwood

Shirley Marie Diepen
Marvin Edward Foley

Seniors For Their Future

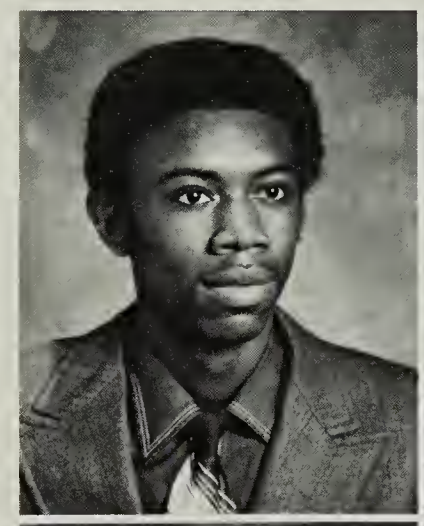

John David Hairston
Violet Marie Hamblin

Henry Lee Hairston
Teresa Dawn Handy
Marla Lynn Haynes
Richard Carl Hill

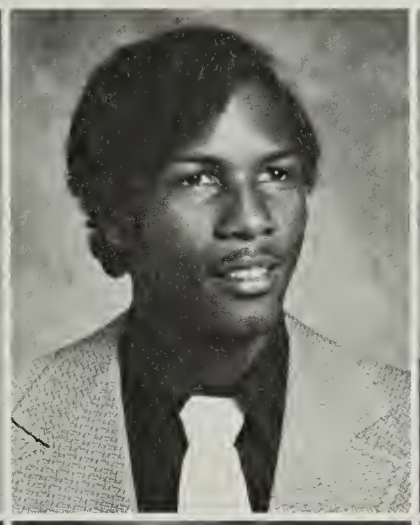

Ray Anthony Hairston
Dean Thomas Harbour
Ann Nowlin Helms
Verneice Marie Hill

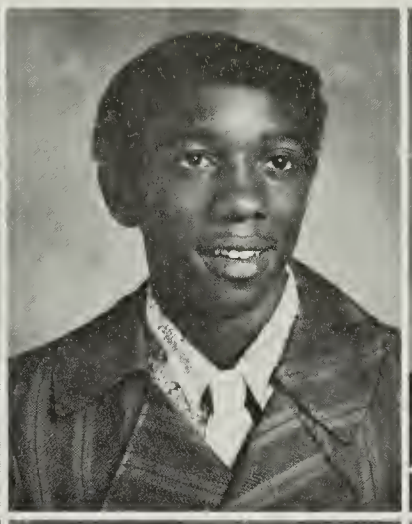

Steve Randolph Hairston
Ronnie Calvin Harris
Melva Ann Hicks
Lora Christy Holt

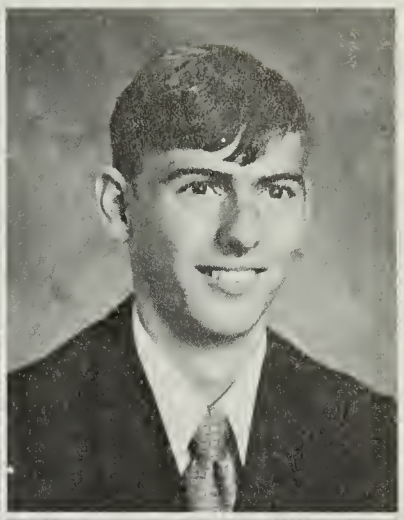

Allen Dale Hall
Ralph Garrison Hawks
Janet Alease Hill
Sallie Sharon Hooker

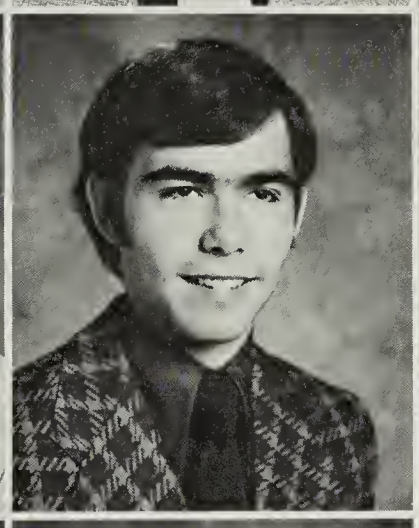

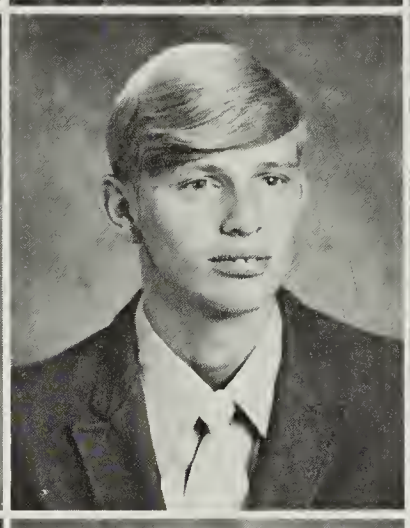

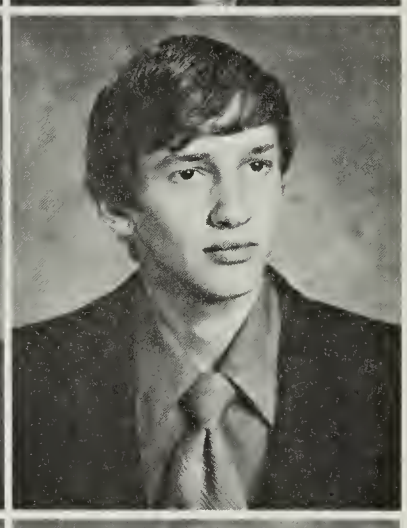

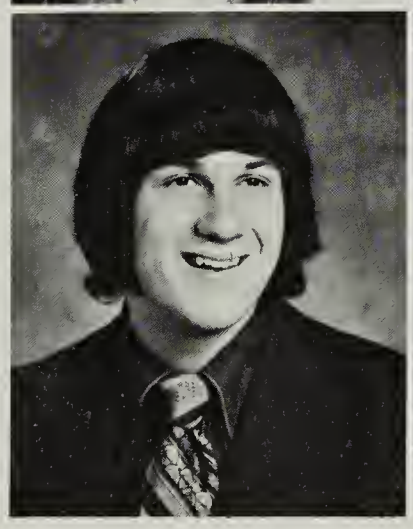

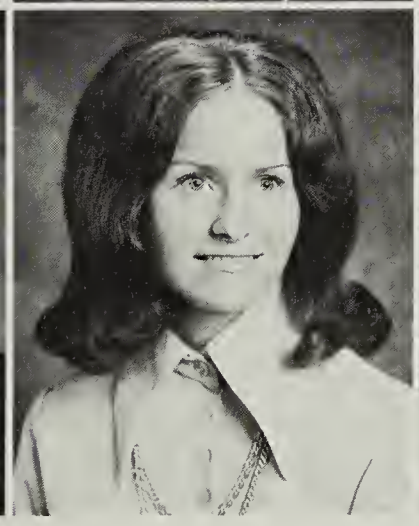

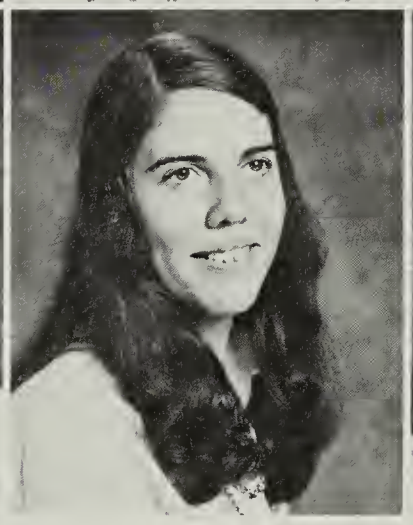

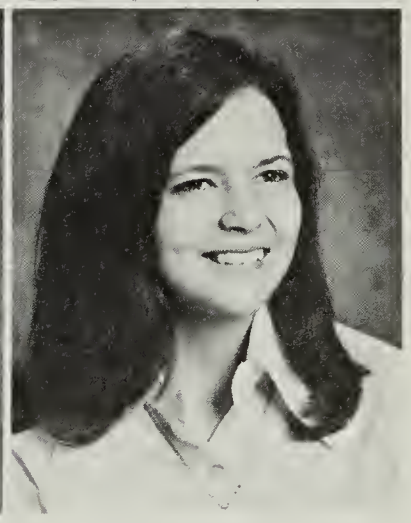

Being Seniors Means

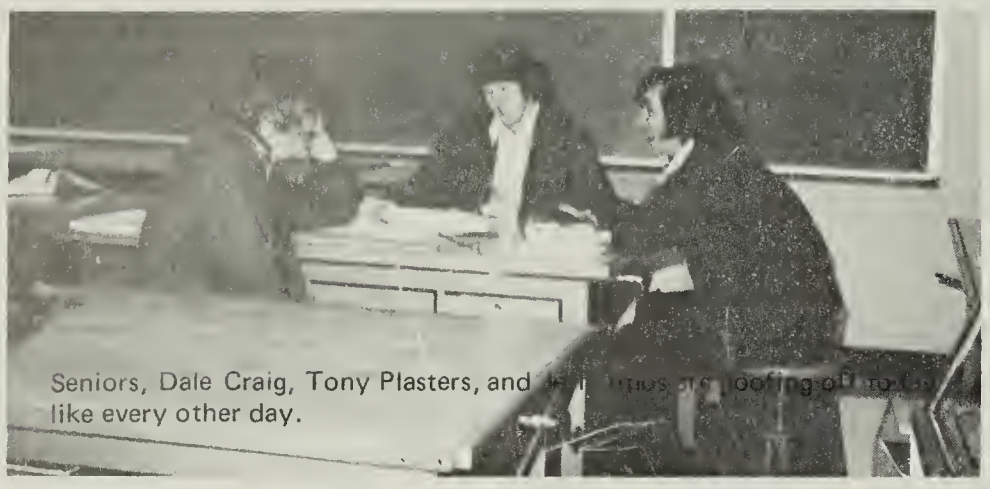

Seniors, Dale Craig, Tony Plasters, and [illegible] like every other day.

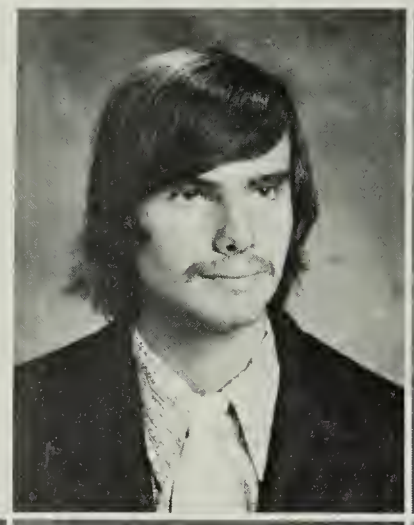

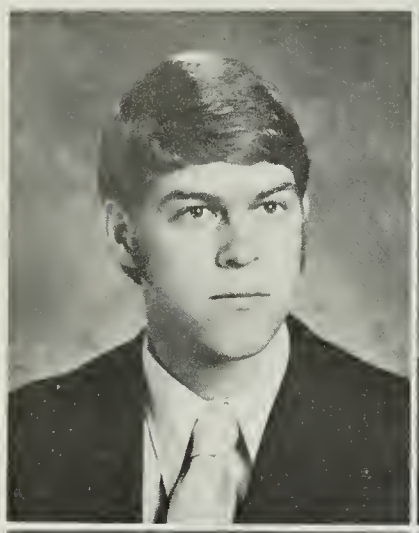

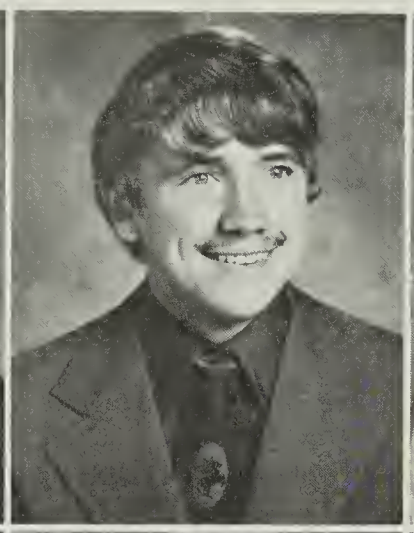

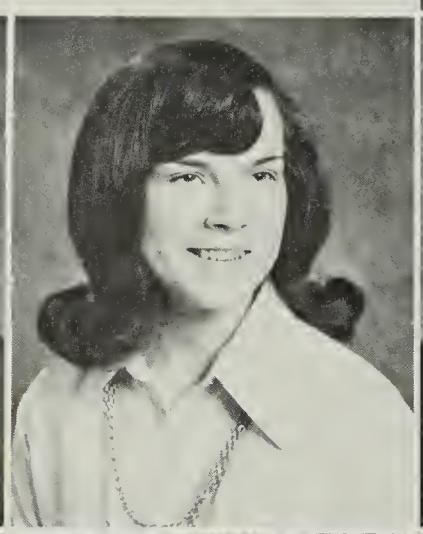

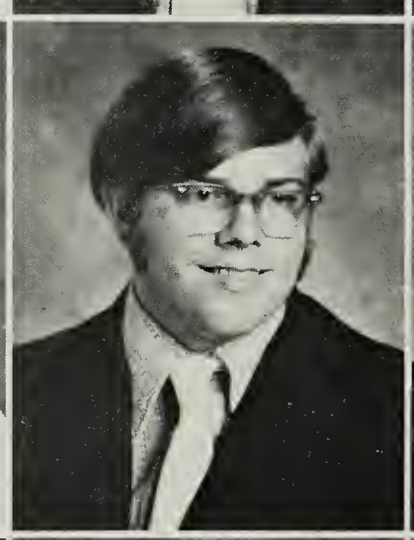

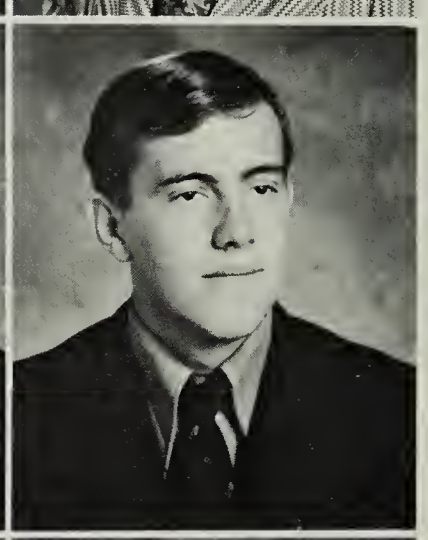

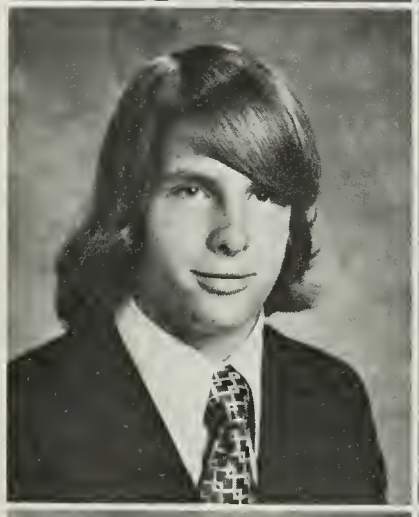

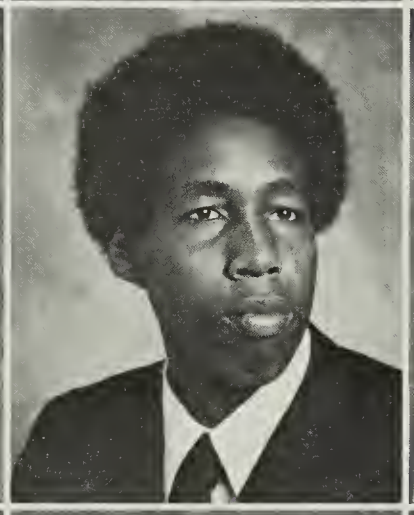

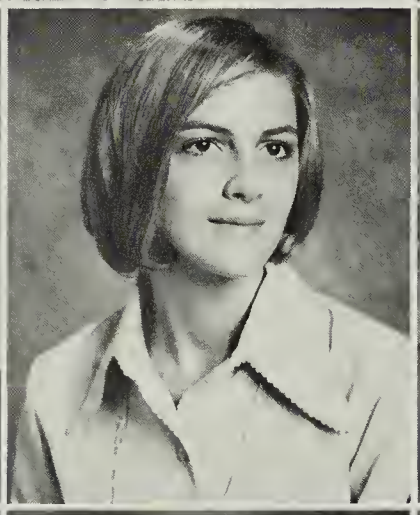

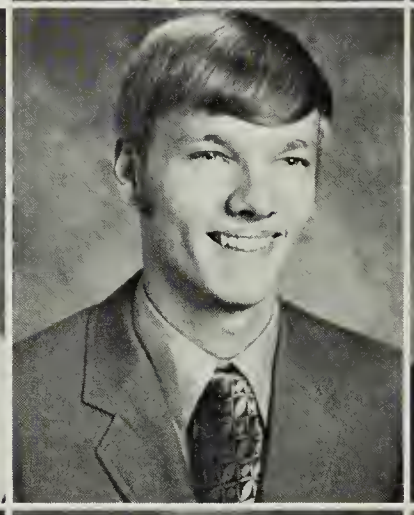

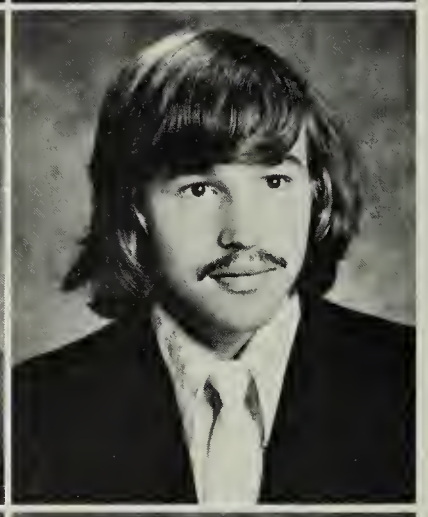

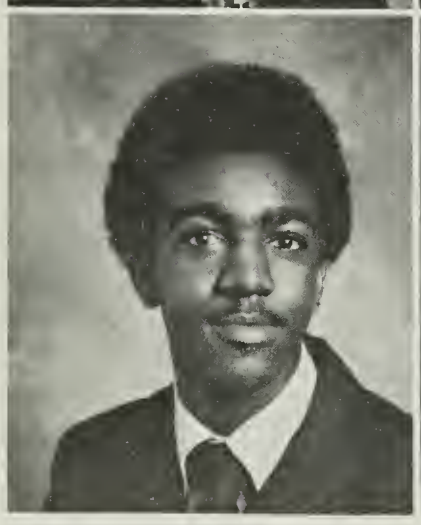

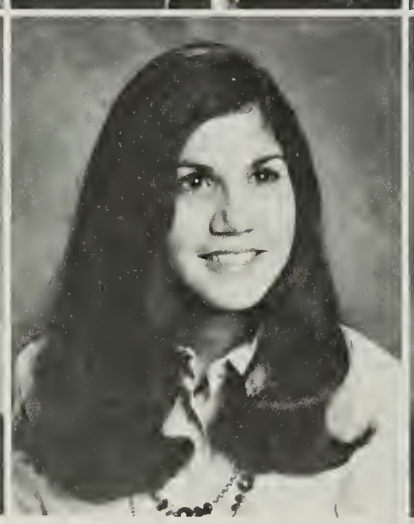

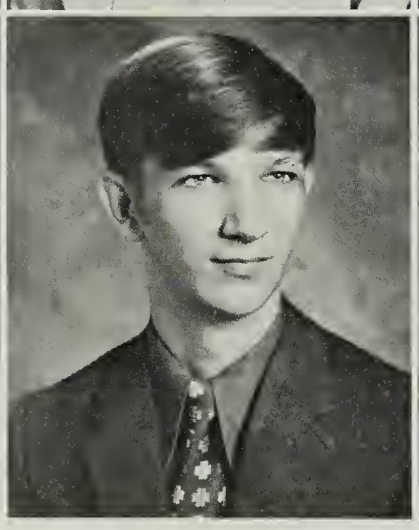

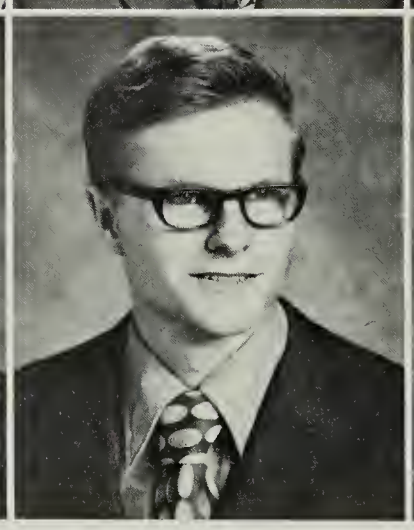

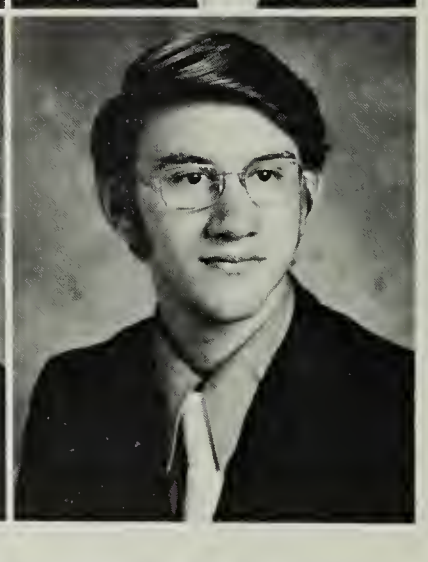

Roger Dale Hopkins
James Edward Hyler
Walter Louis Joyce

Noel Taylor Horton
Douglas Henry Hylton
Helen John Kastretsios

Betty Elaine Hubbard
Wanda Lea Inman
Curtis Clayton Kendrick

Paul David Hopkins
David Wade Hubbard
Marvin Junior Johnson
Marvin Buren Kendrick

Clarence Keith Hopkins
John Bud Hutchens
Thomas Anthony Joyce
Josiah Doss Knight

Goofing Off

Barry Leon Lackey
Lauren Rae Lawson
Charles Steven Martin
Martha Debra Martin

Harvey Leon Largen
Priscilla Faye Lawson
Donna Lynn Martin
Stephen Douglas Mason

Deborah Layne Lawless
Gary Dean Layman
Katherine Joan Martin
Janet Lynn Montgomery

Bennie Jene Lawson
Elizabeth Ann Light
Linda Faye Martin
Lynette Jane Moricle

Roger Dale Lawson
Elva Dianne Lyon
Mildred Elaine Martin
Thomas Edward Niten

We Can Be What We Want To Be,

Adams, Karen Lynn: S.C.A. 8, 10; Beta Club 10-12; Senior 4-H Club Secretary 8, 9; Hi-Y 12; Pep Club 8; Girls' State.
Agee, Philip Monroe: Varsity Basketball 11; Varsity Football 10-12, Varsity Track 11; S.C.A. 12; Beta Club 10-12; F.T.A. 12; Monogram 11; VHSL State One-Act Play.
Agee, Vance William: Varsity Football 11, 12; Varsity Track 10-12; Beta Club 12; Senior 4-H Club 11, 12; Monogram President 12; Choral 8-12.
Akers, Mary Kathleen: S.C.A. Secretary 9-12; Senior 4-H Club 8-11; F.T.A. 12; Pep Club 8-11; Literary Staff 11-12; JV & Varsity Cheerleader Co-captain 8-12; 3rd runner-up Miss Patrick County 10; Runner-up Miss Patrick County 9.
Amos, Jeffrey Lane: JV Basketball 9; F.F.A. 8, 9; Beta Club 10; Varsity Track 9; Spanish Club 10; Class President 9.
Anderson, Dannie Lester: S.C.A. 12; Senior 4-H Club 8-12; F.F.A. 8; Hi-Y 10; V.I.C.A. 12; Youth Council 11; Class Vice-President 11.
Anderson, David Gordon: JV Basketball 8-10; Varsity Football 9-12; Varsity Golf 10-12; Senior 4-H Club 8-10; Hi-Y 12; Monogram 9, 11, 12; Spanish Club 10; Latin Club 11.
Baliles, Joan Elizabeth: Varsity Basketball 9; Senior 4-H Club 9; F.H.A. 8; Hi-Y 9; Pep Club 8; Latin Club 10.
Barden, Bonnie Leigh: Senior 4-H Club 8, 9; F.H.A. 8, 9; Hi-Y 9; F.B.L.A. 12.
Bell, Sherry Jean: Varsity Basketball 9; Beta Club 11, 12; Senior 4-H Club 8-12; F.T.A. 12; G.A.A. 10-12, Vice-President; Latin Club 11, 12; Choral 12; Music Club 12.
Bergeron, Diane Camille: F.H.A. 11; Pep Club 12; Art Club 11, 12.
Blackard, Carol Lou: S.C.A. 11; Beta Club 11, 12; Pep Club 10-12, President; Spanish Club Vice-President 10-12; Cheerleader 11, 12; Homecoming Candidate; Carnival Queen Candidate; Miss Patrick County 1972.
Blackard, Connie Sue: S.C.A. 11; Beta Club 10-12; Senior 4-H Club 8-10; Spanish Club Vice-President 10-12; G.A.A. 10, 11; F.F.A. Sweetheart 10; Homecoming Candidate; Class Secretary 12.
Bocock, Carol Jane: F.H.A. 8, 9; F.T.A. 12; Literary Club 10; Art Club Treasurer 10.
Bowman, Billy Joe: S.C.A. 9; F.F.A. 8; Latin Club 9-12; Newspaper 12; JV Baseball.
Bowman, Donna Gail: Beta Club 10-12; G.A.A. 10-12; F.B.L.A. Secretary 10-12; Choral 10; Class Reporter 9; Junior Marshal.
Bowman, Ronnie Lee: F.F.A. 8, 9; V.I.C.A. 12.
Boyd, Nancy Stegall: Senior 4-H Club 8, 9; F.H.A. 8, F.B.L.A. 12; Cheerleader 9.
Brim, Phillip W.: Varsity Track 10-12; Beta Club 11, 12, President; Senior 4-H Club 11, 12;, Vice-President 4-H; Boys's State; Manager Varsity Basketball; Who's Who; Scorekeeper JV Basketball.
Bullins, Gary Lee: JV Basketball 9; DECA Club 11, 12; Monogram 9.
Carter, Sharon Denise: JV Basketball 8; S.C.A. 12; F.H.A. 8; Pep Club 11; G.A.A. 11; Latin Club 11; Homecoming Candidate; History Club Parliamentarian.
Cassady, Brenda Sue: S.C.A. 11; Senior 4-H Club Treasurer 8-12; DECA Club 12; F.T.A. 11; F.H.A. 8; Pep Club 8-11; JV Cheerleader 10.
Cassell, Richard Madison: Varsity Football 8; Senior 4-H Club 9; F.T.A. 12; Pep Club 12; Newspaper 12; Literary Staff 12; Choral 11, 12; Music Club 12.
Chappell, Velma Marshall: Varsity Basketball 9; JV Basketball 8; Junior Beta Club 8; DECA Club 12; F.H.A. 8, 9; Monogram 9; VICA 12; Art Club 11.
Clark, Bessie Ilene: S.C.A. 12; Beta Club 10-12; F.H.A. 8, 9; F.B.L.A. 12; Class Vice-President.
Clark, Susan Juanita: F.H.A. 8, 9.
Cobler, Barbara Gail: Varsity Basketball 9; Beta Club 10-12; Senior 4-H Club 8, 9; F.B.L.A. 10-12; Latin 10, 11, Treasurer; Choral 10; Junior Marshal; 1971 4-H All-Star.
Cobbler, Danie Goard: Senior 4-H Club 9; F.H.A. 8-10; Hi-Y 8, 10; Pep Club 8-10; Softball 9; F.F.A. Sweetheart Candidate; Junior Degree 8.
Cockram, Sandra Elaine: Varsity Basketball 8, 9; F.H.A. 8, 9; G.A.A. 10; Class Secretary 9.
Cole, Richard Claude: Varsity Basketball 9, 11, 12; Varsity Football 11, 12; Varsity Baseball 10, 12; S.C.A. 11; Beta Club 10-12; Senior 4-H Club 9-11; Latin Club 9-12 (President, Vice-President, VICL Treasurer).
Coleman, Brenda Kay: F.H.A. 8, F.T.A. 12; Choral 12.
Coleman, Mary Bernice: F.H.A. 8; F.T.A. 12.
Collins, Ronnie Dale: F.F.A. 10.
Craig, Dale Leon: Varsity Track 11, 12; F.F.A. 8, 9; Hi-Y 12; Class Vice-President 8, 9, 12.
Dalton, Gary Lee: Varsity Track 11, 12; Monogram 12; Newspaper 12.
Dalton, Melba Lynne: F.H.A. 8, 9; F.T.A. 12; G.A.A. 10.
Diepen, Shirley Marie: F.T.A. 12; Band 8-12 (President); G.A.A. 11; Y.W.C.A. 8-10.
Elgin, Karen Sue: Senior 4-H Club 8; F.H.A. 8, 9; Math Vice-President 12; Spanish Club 11; F.B.L.A. 12; G.A.A. 10; History Play 11.
Epperson, Teresa Carol: Pep Club 11, 12; Latin Club 8-12; Literary 11, 12; Band 10-12; Majorettes 10-12; Music Club 12; Head Majorette 12; Band Secretary 12.
Fain, Deborah Kathleen: Beta 10-12; F.H.A. 8, 9.
Fain, Patricia Ann: Beta 10-12; F.H.A. 8, 9; F.T.A. 11, 12; Library Club 9; Spanish Club 10-12; G.A.A. 10-12.
Foley, Marvin Edward: D.E.C.A. Club 11, 12; F.F.A. 8; Library Club 10; Pep Club 10.
Francis, James Walter: Varsity Football 12; Beta Club 10-12; 4-H Club 9; F.F.A. 8; F.T.A. 9.
Fulcher, Larry Russell: Beta Club 10-12; F.F.A. 8; Math & Science Club 10; V.I.C.A. 11; Science Club 11; S.C.A. Rep. 12.
Goad, Jimmy Preston: JV Basketball 8-10; Varsity Football 11; Varsity Baseball 11, 12; F.F.A. 8, 9.
Goins, Nina Emma: F.H.A. 8; Hi-Y 12; V.I.C.A. 12.
Gray, Sandra Faye: 4-H Club 8, 9; F.H.A. 8, 9; Pep Club 8-10; Spanish Club 10, 11; G.A.A. 10, 11; H.C.C. 11, 12.
Griffith, Linda Earlene: Finalist in Miss Va. Tennager 1972; Miss Patrick County 1st Runner-up; Miss Woolwine 1969; Homecoming Representative 11; Cheerleader 8-12; Beta Club 10-12; Hi-Y 8-11; Pep Club 10-12.
Haden, Wanda Kaye: Varsity Basketball 9; S.C.A. 9; F.H.A. 8, 9; Hi-Y 8, 9; F.B.L.A. 11, 12; Annual Staff 11, 12; Literary Staff 10.
Hagwood, James Winfred: JV Basketball 9, 10; JV Football 9, 10; Varsity Track 9; Math and Science Club 10; Band 9-12; History Club 12; Music Club 12.
Hairston, Henry Lee: V.I.C.A. 12; Choral 10.
Hairston, John David: Varsity Basketball 10, 11; JV Basketball 8, 9; V.I.C.A. 12.
Hairston, Ray Anthony: JV Basketball 10; F.F.A. 9, 10; V.I.C.A. 12.
Hairston, Steve R.: JV Basketball 8-10; F.F.A. 8-10.
Hamblin, Violet Marie: 4-H Club 8; F.B.L.A. 12; Choral 12.
Handy, Teresa Dawn: F.H.A. 8; V.I.C.A. 10; Annual Staff 11, 12.
Harbour, Dean Thomas: Varsity Football 10; JV Football 9; Varsity Baseball 9; 4-H Club 8, 9; F.F.A. 8-11; Monogram Club 11, 12; Annual Staff 12; K.V.G. 10-12.
Harris, Ronnie Calvin: F.F.A. 8-10.
Hawks, Ralph Garrison: F.F.A. 8, 9.
Haynes, Marla L.: S.C.A. 8, 9; 4-H Club 8-10; F.H.A. 8, 9; Hi-Y 8-12; Pep Club 10, 11; Literary Staff 10; Choral 12; JV Cheerleader 10.
Helms, Ann Nowlin: F.H.A. 8, 9.
Hicks, Melva Ann: F.H.A. 8, 9; Pep Club 10-12; G.A.A. 11, 12; Band 11, 12; Band Secretary 12; I.C.C. 12; History Club 12.
Hill, Janet Alease: 4-H Club 8; F.H.A. 8, 9; Pep Club 8, 9; G.A.A. 10-12; Newspaper Staff 10; Band 10-12; Band Vice-President 12.
Hill, Richard Carl: JV Basketball 8, 9; Varsity Baseball 8; S.C.A. 12; 4-H Club 8, 9; F.T.A. 10-12; Pep Club 12; F.T.A. President 12; F.F.A. 8, 9.
Hill, Verneice Marie: JV Basketball 8; Junior Beta Club 9, 10; 4-H Club 8, 9; Hi-Y 10; F.B.L.A. 11, 12; G.A.A. 10; Miss Red Bank 8; Jr. Beta President 10.
Holt, Lora Christy: F.F.A. 8, 9; F.T.A. 11, 12; Library Club 9, 10; Newspaper 10-12; Literary Staff 12; Forensics 9; Music Club 12; Newspaper Co-editor 12.
Hooker, Sallie Sharon: JV Basketball 8; 4-H Club 8,9; G.A.A. 10; Art Club 11, 12; Literary Staff 10, Art Editor; Miss Patrick County '70-71.
Hopkins, Clarence Keith: Varsity Baseball 10-12; Beta Club 12; Art Club 12; Class President 8.
Hopkins, Paul David.
Hopkins, Roger Dale; Varsity Basketball 10; JV Basketball 9; Varsity Baseball 10.
Horton, Noel Taylor: Varsity Basketball 9; JV Basketball 8, 10; Varsity Baseball 9, 10; Monogram Club 9; V.I.C.A. 11.
Hubbard, Betty Elaine: S.C.A. 12; F.H.A. 8-11; Annual Staff 11, 12; Art Club 10-12; Reporter, Secretary & President; Crisco Award 1970; F.H.A. Jr., Chapter & State Degrees.
Hubbard, David Wade: F.F.A. 8; V.I.C.A. 12.
Hutchens, John Bud: Varsity Baseball 10; D.E.C.A. Club 11, 12; F.F.A. 8-10.
Hyler, James Edward: F.T.A. 10-12; Spanish Club 10-11; Youth Council 12; Varsity Cheerleader 12; Extemporaneous Speaking 11; Forensics 11; One-Act Play Festival 10-12; Class Secretary 9.
Hylton, Douglas Henry: F.F.A. 8, 9, 10, 12.
Inman, Wanda Lea: 4-H Club 8-12; F.H.A. 8; Pep Club 8, 9, 12; Newspaper 12.
Johnson, Marvin Junior: F.F.A. 10-12.
Joyce, Jimmy Greene: F.F.A. 8, 10, 12.
Joyce, Thomas Anthony: Varsity Football 10-12; JV Football 9; Varsity Track 11, 12; JV Track 9; 4-H Club 12; F.F.A. 8, 9; Monogram Club 12; Latin Club 11.
Joyce Walter Louis: Varsity Basketball 10, 11; JV Basketball 8, 9; F.F.A. 8, 9; Art Club 12.
Kastretsios, Helen John: 4-H Club 8-10; Pep Club 8-10; G.A.A. 12; JV Cheerleader 8-10.
Kendrick, Curtis Clayton Jr.: F.F.A. 8-10.
Kendrick, Marvin Buren: Art Club 12; Office Asst. 12.

We're The Class Of '73

King, Danny Stewart: F.F.A. 8, 9, 12.
Knight, Josiah Doss: Varsity Track 10-12; Beta Club 11, 12; F.F.A. 8; Spanish Club 12; Youth Council 12; State One-Act Play Festival 11; National Merit Semifinalist 12; Klassroom Kwiz 12.
Lackey, Barry Leon: F.F.A. 8, 10, 12.
Largen, Harvey Leon: Beta Club 10-12; F.F.A. 8, 9, 11, 12; F.F.A. Secretary 12; One-Act Play Festival 11.
Lawson, Bennie Jene: Varsity Football 11; Varsity Track 10; JV Track 9, 10; F.F.A. 8; V.I.C.A. 12.
Lawless, Deborah Layne: Varsity Basketball 9; 4-H Club 8-10; Hi-Y Club 9, 10; Pep Club 10, 11; G.A.A. 10-12; Annual Staff 12; Newspaper Staff 12; G.A.A. President 12.
Lawson, Lauren Rae: S.C.A. 8; 4-H Club 9; F.H.A. 8, 9; F.T.A. 12; Pep Club 9; Homecoming Representative 11.
Lawson, Priscilla Faye: 4-H Club 8; F.H.A. 8, 9; Hi-Y Club 8; Library Club 9; F.B.L.A. 10, 12; Annual Staff 11, 12; Literary Staff 10.
Lawson, Roger Dale: JV Basketball 8, 9; Varsity Football 12; Varsity Track 10; F.F.A. 10; V.I.C.A. 12.
Layman, Gary Dean: F.F.A. 8, 10.
Light, Elizabeth Ann: 4-H Club 9; F.H.A. 8; Hi-Y Club 12; Library Club 9-12; Library President 10, 12; G.A.A. 10; I.C.C. 12.
Lyon, Elva Dianne: Beta Club 10-12; 4-H Club 9; F.H.A. 8; Pep Club 9; F.B.L.A. 12, Historian 12; Girls' State 11.
Martin, Charles Steven: Basketball Statistician 11, 12; JV Basketball 8-10; Varsity Football 10-12; Varsity Track 11, 12; S.C.A. 8, 9; F.F.A. 8, 9; Youth Council President 12; Music Club 12.
Martin, Donna Lynn: Class President 8; Beta Club 10-12; 4-H Club 8, 9; F.H.A. 8, 9; Annual 11, 12; Annual Editor 12; Newspaper 11; Health Careers Club 12; I.C.C. 12.
Martin, Frances Gail: 4-H Club 12; F.H.A. 8, 9; Library Club 10; Choral 11, 12.
Martin, Katherine Joan: F.H.A. 8, 9; Hi-Y 12; Library Club 11; G.A.A. 9; Literary Staff 11.
Martin, Linda Faye: F.H.A. 8, 9; F.T.A. 12; Newspaper Staff 11.
Martin, Martha Debra: 4-H Club 9; F.H.A. 8, 9; Pep Club 9; H.C.C. 12; Nursing School Treasurer 12; History Play 11; Jr. Degree Home Ec. 8.
Martin, Mildred Elaine: F.H.A. 9; Library Club 9; Pep Club 9; G.A.A. 8; Choral 8, 9; Homecoming Candidate 11, 12; Carnival Queen Candidate 11.
Mason, Stephen Douglas: Beta Club 10-12; Literary Staff 12; Choral 9.
Montgomery, Janet Lynn: Cheerleader 9-12, Captain 12; S.C.A. 9, 12; F.H.A. 8-10; Hi-Y 11; Pep Club 10-12; Annual Staff 11, 12, Sports Editor 12; Homecoming 12.
Moricle, Lynette Jane: S.C.A. 9, 10, Historian 10; Beta Club 11, 12; 4-H Club 8-12; Spanish Club 10, 11, Secretary 10, President 11; Cheerleader 8-12; Co-Captain 8, 12; Health Careers Club 12.
Niten, Thomas Edward: F.F.A. 8, 9; V.I.C.A. 11, 12.
Nowlin, Keith Thomas: Varsity Basketball 11, 12; JV Basketball 9, 10; Varsity Baseball 9-12.
Palmer, Wanda Faye: F.H.A. 8, 9; F.T.A. 12.
Patterson, George Julius: F.F.A. 8-10; V.I.C.A. 12.
Pendleton, Danny Joe: Varsity Baseball 9; F.F.A. 8.
Plaster, Marsha Ann: 4-H Club 8, 9; F.H.A. 8, 9; Hi-Y 12.
Plasters, Tony Maxton: Varsity Track 10; JV Track 9.
Profitt, Phyllis Ann: Beta Club 10-12; F.H.A. 8, 9; Hi-Y 9; V.I.C.A. 10; F.B.L.A. 10; Literary Staff 10.
Puckett, Herman Junior: F.F.A. 10; V.I.C.A. 12.
Rakes, George Albert: Varsity Football 12; Varsity Track 11, 12; Beta Club 10-12; Hi-Y 8-12, President 12; Spanish Club 10, 11; Boys' State 11.
Rakes, Thomas Kirk: Basketball 9-11; Football 8-12; Baseball 9-12; 4-H Club 9; Monogram Club 11, 12, Vice-President 12.
Reynolds, Mark Knight: D.E.C.A. Club 12; F.F.A. 8, 9.
Roberson, Stewart Dean: Basketball Scorekeeper 10-12; Football Manager 9, 10; S.C.A. 10-12, President 12; Beta Club 10-12, Vice-President 11; 4-H Club 8-12, Vice-President, President; Youth Council 11, President 11; Forensics.
Roberts, Garland Douglas.
Roberts, Mary Louise: F.H.A. 8; Pep Club 12; History Club 12.
Roberts, Pearly Edward: Track 9, 11; F.F.A. 8, 11; Math and Science Club 12; Latin Club 10; History Club 12; Forestry Judging and Degree Teams 11.
Rogers, Darrell Edward: F.F.A. 8, 9.
Roop, Lynn Barry: D.E.C.A. Club 12; F.F.A. 8-10.
Rorrer, Cathy Sue: S.C.A. 12; F.H.A. 8, 9; Hi-Y 9, 12; Choral 12; Class Vice-President 8, Reporter 9.
Rorrer, Robert Allen: JV Basketball 9; D.E.C.A. Club 11, 12; Band 10.
Rorrer, Shelby Pendleton: Hi-Y 10; Pep Club 12; V.I.C.A. 10; G.A.A. 10; Art Club 12; Literary Staff 10; Forensics 10; Cheerleader 8, 9.
Rorrer, Terry Lane.
Royall, Franchestia Lyon: Beta Club 10, 11; F.H.A. 8, 9; F.T.A. 12; History Award 11.
Sanders, Janice Mabe: Basketball 9; 4-H Club 8, 9; Hi-Y 8, 9; Pep Club 12; F.B.L.A. 10, 12.
Scales, Vanessa Dale: Beta Club 10-12, Secretary 12; F.H.A. 8; Pep Club 9; Latin Club 11, 12; Newspaper 9, 12; Band 11, 12.
Sehen, Susan Leigh: Basketball 9; 4-H Club 8, 9; F.H.A. 8, 9; F.T.A. 12; History Play 11.
Shafer, Kathryn Susan: Basketball 10; Track 11; G.A.A. 8-10; Newspaper 12; Ecology Club; Bible Club 11.
Shelor, Barry Wayne: Basketball 8-12; Baseball 9-12; S.C.A. 1-; Beta Club 10, 11; Class Vice-President 9; F.F.A. 8-11, Reporter, Treasurer, President; Monogram 11, 12, Secretary 12.
Shelton, Mary Penny: F.H.A. 8, 9; Pep Club 9; 4-H 9; Nursing School Vice-President 12; Health Careers Club 12; History Play 11; Jr. Degree Home Ec. 8.
Shockley, Karen Maxine: S.C.A. 8, 9; Beta Club 10-12, Treasurer 12; 4-H Club 8, 9; F.H.A. 8, 9; F.B.L.A. 10-12, President 12; Literary Staff 10, 11; I.C.C. 12.
Shough, Rita Dianne: S.C.A. 9; Beta Club 10-12; 4-H Club 8,9; F.H.A. 8, 9; Pep Club 10; Annual Staff 11, 12; Health Careers Club 12; Class Reporter 9.
Shuff, Barney Lee: Basketball 8; S.C.A. 8; F.F.A. 8; Latin Club 9, 10, 12.
Simmons, Kathy Lou: 4-H Club 8-12; F.H.A. 8; Hi-Y 9, 10; Pep Club 8-12; Literary Staff 12; Band 10-12; S.C.A. 11; Music Club 12.
Smith, Virgil Wayne: Football 10, 11; Track 11, 12; S.C.A. 10, 11, Vice-President 11; F.T.A. 8, 10, 11; Hi-Y 9, 10, 11; 4-H Club 8-12, President 12.
Spencer, Freda Gail: Basketball 9; 4-H Club 8, 9; F.H.A. 8; Hi-Y 12; V.I.C.A. 10-12, Vice-President 12; History Play 11; Cosmetology Class Vice-President.
Stowe, Jerry Lemly: F.F.A. 8, 9; V.I.C.A. 12.
Tatum, Frank Benton: Basketball 8-10; Football 9; Track 10; F.F.A. 8-10; V.I.C.A. 12.
Tatum, LaVerne Beverly: Basketball 9; F.H.A. 8, 9; Pep Club 10-12, Vice-President 12; G.A.A. 10-12; Youth Council 12; History Club 12, President 12; Homecoming Candidate 12; I.C.C. 12.
Terry, Wendell Ray: Baseball 9; Beta Club 10-12; 4-H Club 8, 9; F.F.A. 8, 9, 11; F.T.A. 12; Hi-Y 11; Choral 10; Play Festival 11.
Thomas, Howard Lee: Football 12; S.C.A. 8; Band 10-12; History Play 11.
Thomas, Jennifer Joy: Class Secretary 9, 11; Hi-Y 8-11; Pep Club 10-12; Spanish Club 10-12; Annual Staff 11, 12; Newspaper Staff 12; Cheerleader 8-12; Miss Patrick County 11.
Thomas, Mae Paris: F.H.A. 8-10; Health Careers Club 12.
Thomas, Marilyn Anne: 4-H Club 8; F.H.A. 8, 9; G.A.A. 11, 12; History Club 12.
Thomas, Ronnie Lee: Basketball 9; D.E.C.A. Club 11, 12; F.F.A 8-11.
Tuggle, Becky Lynn: Beta Club 10-12; 4-H Club 8, 9; F.H.A. 8, 9; F.B.L.A. 11, 12, Vice-President 12; Choral 12.
Turner, Carolyn Bessie: S.C.A. 9; 4-H Club 8, 9; F.H.A. 8; F.T.A. 12; Pep Club 9, 10; Newspaper 12; Cheerleader 8.
Turner, Karen Lee: 4-H Club 8, 9; F.H.A. 11, 12, Vice-President 12; Spanish Club 11; G.A.A. 10; Literary Staff 12.
Turner, Stephanie Ann: Class Secretary 10; Beta Club 11, 12; Hi-Y 8, 9; Pep Club 10, 12; Spanish Club 10-12; Health Careers 11; Cheerleader 8, 9, 12; Drama 11.
Underwood, Robin Jean: Basketball 9; D.E.C.A. Club 11, 12; Library Club 10; Pep Club 10; V.I.C.A. 12.
Via, Elise Jo: Basketball 9; S.C.A. 11; F.H.A. 8, 9; Pep Club 12; Latin Club 11; Annual Staff 11, 12; Health Careers 12.
Webb, Patricia Ann: Basketball 8, 9; F.H.A. 8, 9; Hi-Y 12; F.B.L.A. 11; G.A.A. 10, 11.
Whorley, Roger Dale: Basketball 10-12; Baseball 9; Monogram Club 12; Art Club 12; Newspaper Staff 12.
Willard, Joy Carolyn: F.H.A. 8, 9; F.T.A. 11, 12, Historian 12; Library Club 9; Newspaper Staff 10-12, Co-Editor 12; Literary Staff 12; Music Club 12; Forensics 9.
Williams, Jr., Dorn Victor: Football 9-12; Track 8-12; S.C.A. 9, 11, 12; Monogram Club 9-12; Latin Club 10-12; Newspaper 12; Music Club 12.
Witt, John Witt: Basketball 8-12; Football 8-12; Baseball 9-12; Beta Club 10-12; 4-H Club 8-11; F.T.A. 12; Monogram 9, 11; Choral 12; Football Captain 11.
Yarber, Pamela Gayle: 4-H Club, Vice-President 12; G.A.A. 10-12.

Class Rings Symbol-

Keith Thomas Nowlin
Tony Maxton Plasters
Mark Knight Reynolds
Darrell Edward Rogers

Wanda Faye Palmer
Herman Junior Puckett
Pearly Edward Roberts
Lynn Barry Roop

George Julius Patterson
Phyllis Ann Profitt
Garland Douglas Roberts
Robert Allen Rorrer

Danny Joe Pendleton
George Albert Rakes
Mary Louise Roberts
Cathy Sue Rorrer

Marsha Ann Plaster
Tommy Kirk Rakes
Stewart Dean Roberson
Shelby Pendleton Rorrer

izes Twelve Years

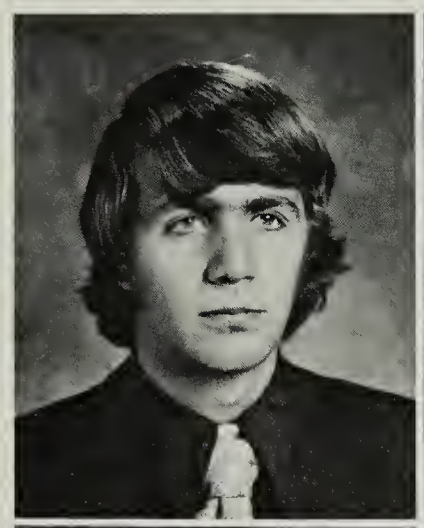
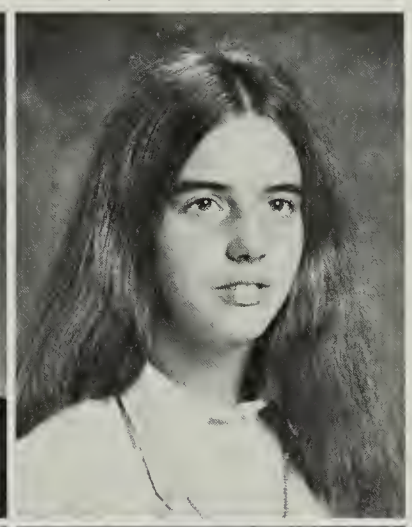

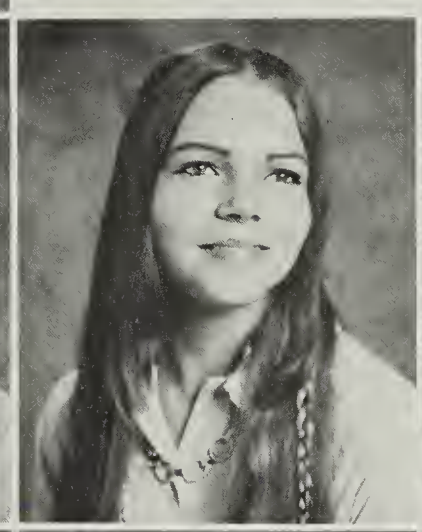

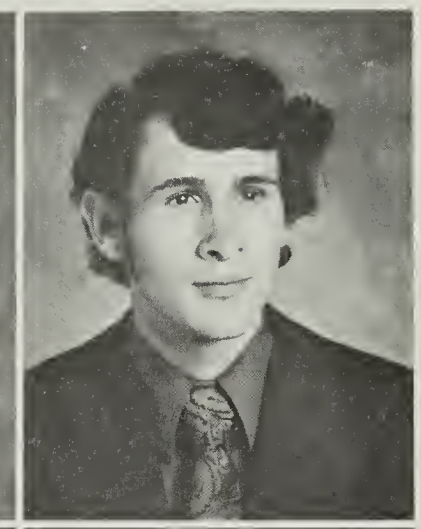
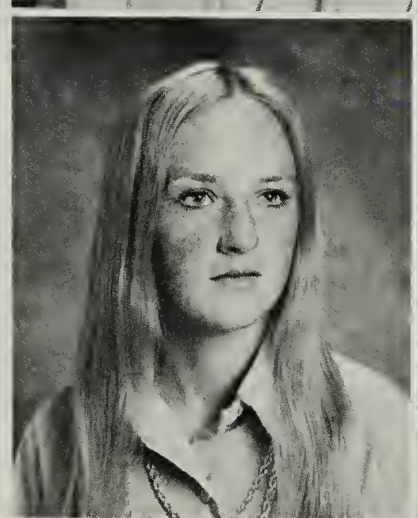

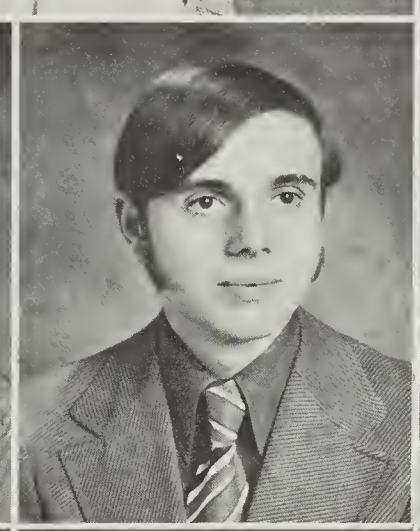
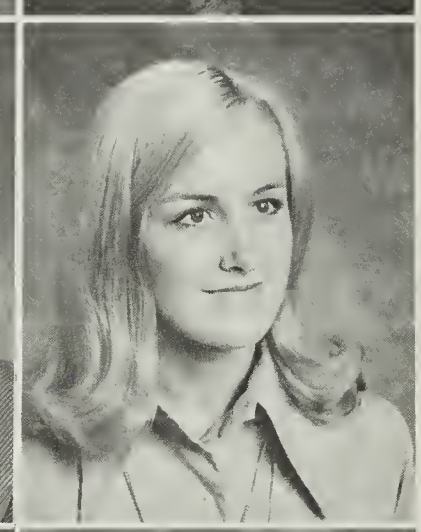
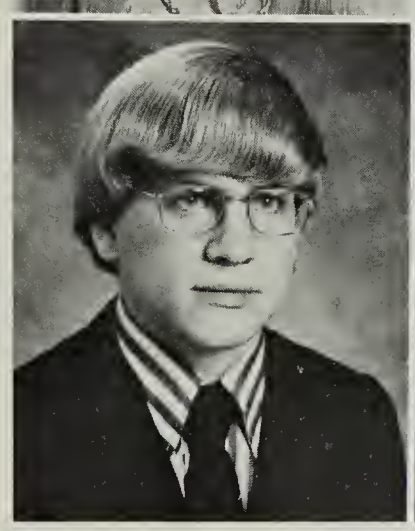

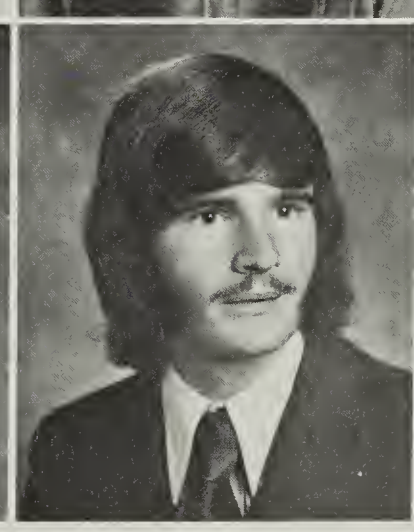
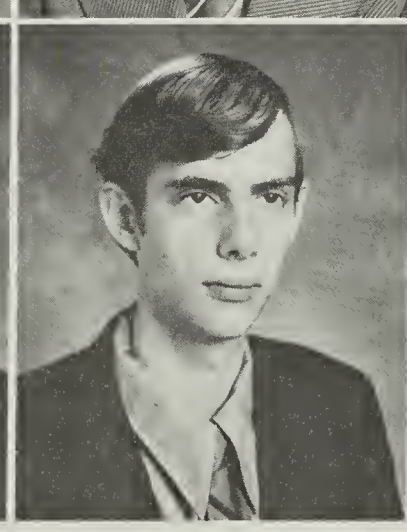
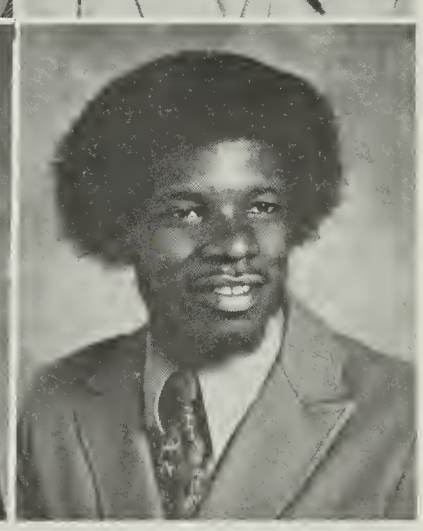

Terry Lane Rorrer
Janice Mabe Sanders
Mary Penny Shelton
Virgil Wayne Smith

Franchestia Lyon Royall
Vanessa Dale Scales
Karen Maxine Shockley
Freda Gail Spencer

Susan Leigh Sehen
Rita Dianne Shough
Jerry Lemly Stowe

Kathryn Susan Shafer
Barney Lee Shuff
Gary Stephens Talbert

Barry Wayne Shelor
Kathy Lou Simmons
Frank Benton Tatum

Seniors Choose Room

Beverly Laverne Tatum
Mae Paris Thomas
Stephanie Ann Turner
Joy Carolyn Willard

Wendell Ray Terry
Ronnie Lee Thomas
Robin Jean Underwood
Dorn Victor Williams

Marilyn Ann Thomas
Becky Lynn Tuggle
Elise Jo Via
John Alton Witt

Howard Lee Thomas
Carolyn Bessie Turner
Patricia Ann Webb
Pamela Gayle Yarber

Jennifer Joy Thomas
Karen Lee Turner
Roger Dale Whorley

Mothers, Mascots

Room Mothers for '73 are: (Standing) Mrs. Jinky Montgomery, Mrs. Evaline Agee, Mrs. Sarah Brim, Mrs. Margaret Witt, Mrs. Dot Akers, Mrs. Herman Blackard, Mrs. Vivian Harbour. (Sitting) Mrs. Dae Williams, Mrs. Velma Martin, Mrs. Dean Roberson, Mrs. Iris Cole, Mrs. Dora Tatum.

Senior Class Mascots Shelle Cobbler and Kenneth Blackard.

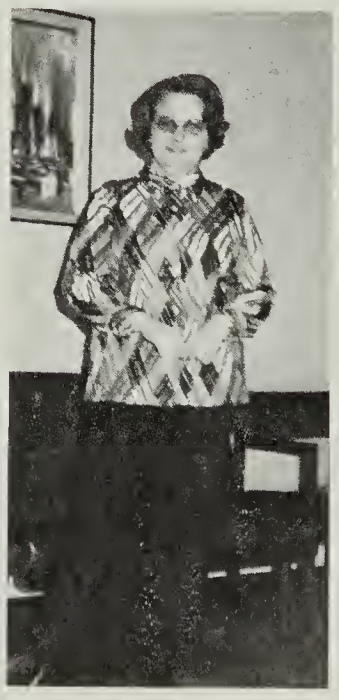

Senior Sponsors Mrs. Judy Pollard, Mr. Richard Tobler, Mrs. Betty George, Mr. Nelson McConnell and Chairman Mrs. Laura Flippin reveal the following '73 Senior Class information: class colors, purple and white; class flower, purple iris; class motto, "There are no strangers in the world, only friends we haven't met yet."

Juniors Look For-

Junior Class Officers are: Joyce Mabry, Secretary; Dianne Young, President; and Maurice Redd, Vice-President.

ward To 1974

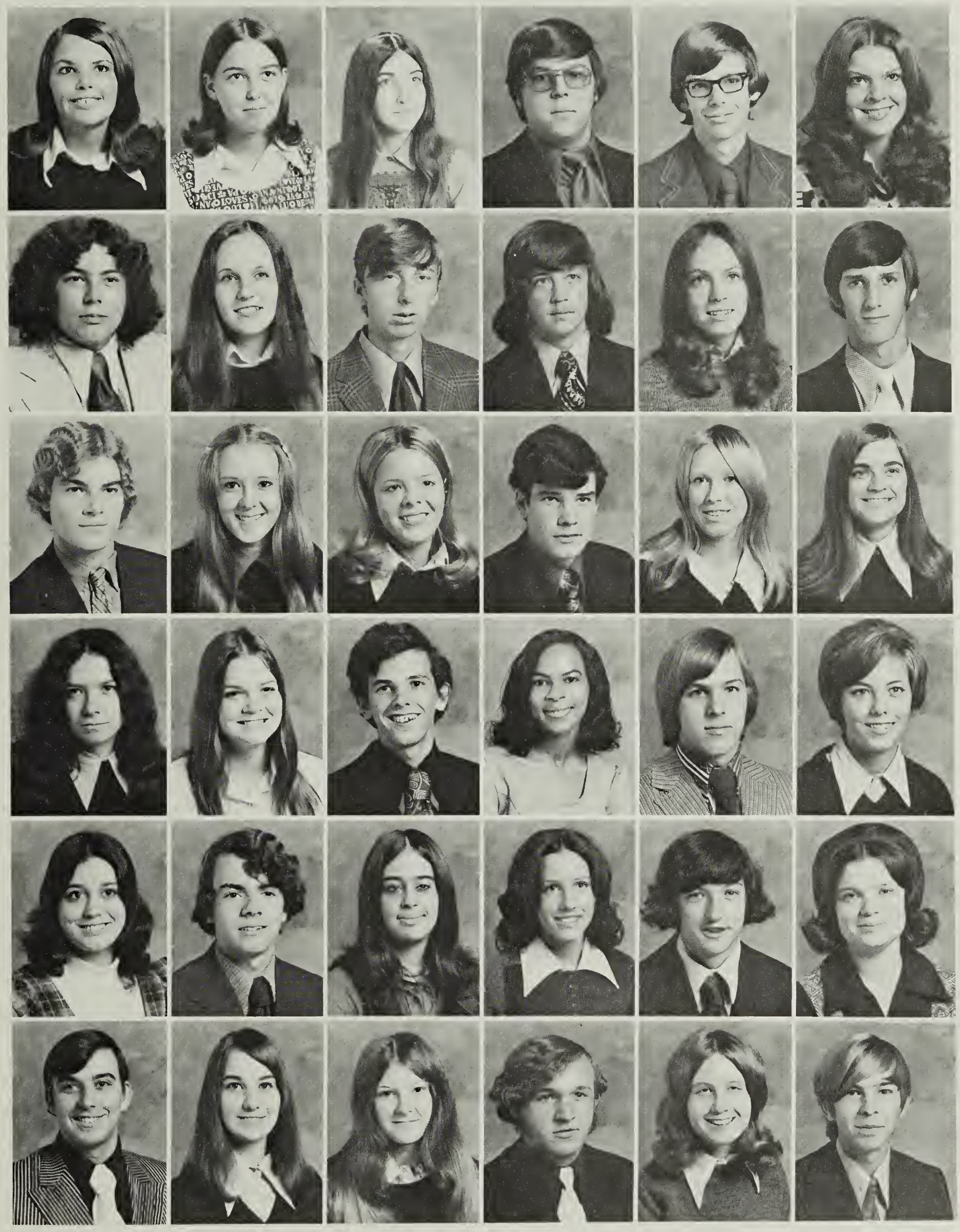

Linda Adams
Terry Arrington
Roger Beasley
Bonnie Boyd
Kathy Bryant
Charlie Chaney

Doris Adkins
Patty Baliles
Karan Belcher
Cheryl Boyd
Lemont Bryant
Mary Chaney

Kathy Adkins
Doug Barbour
Sharan Belcher
Lavoy Bray
Cathy Burton
Janice Clark

Chuck Anderson
Leslie Bateman
Brent Bowling
Era Brim
Amy Carter
Stewart Clark

David Anglin
Anne Baughan
Joan Bowman
Jackie Brim
Wayne Carter
Vicki Clark

Jane Anglin
Mike Beasley
Nancy Bowman
Anna Bryant
Bonnie Cassell
Larry Clement

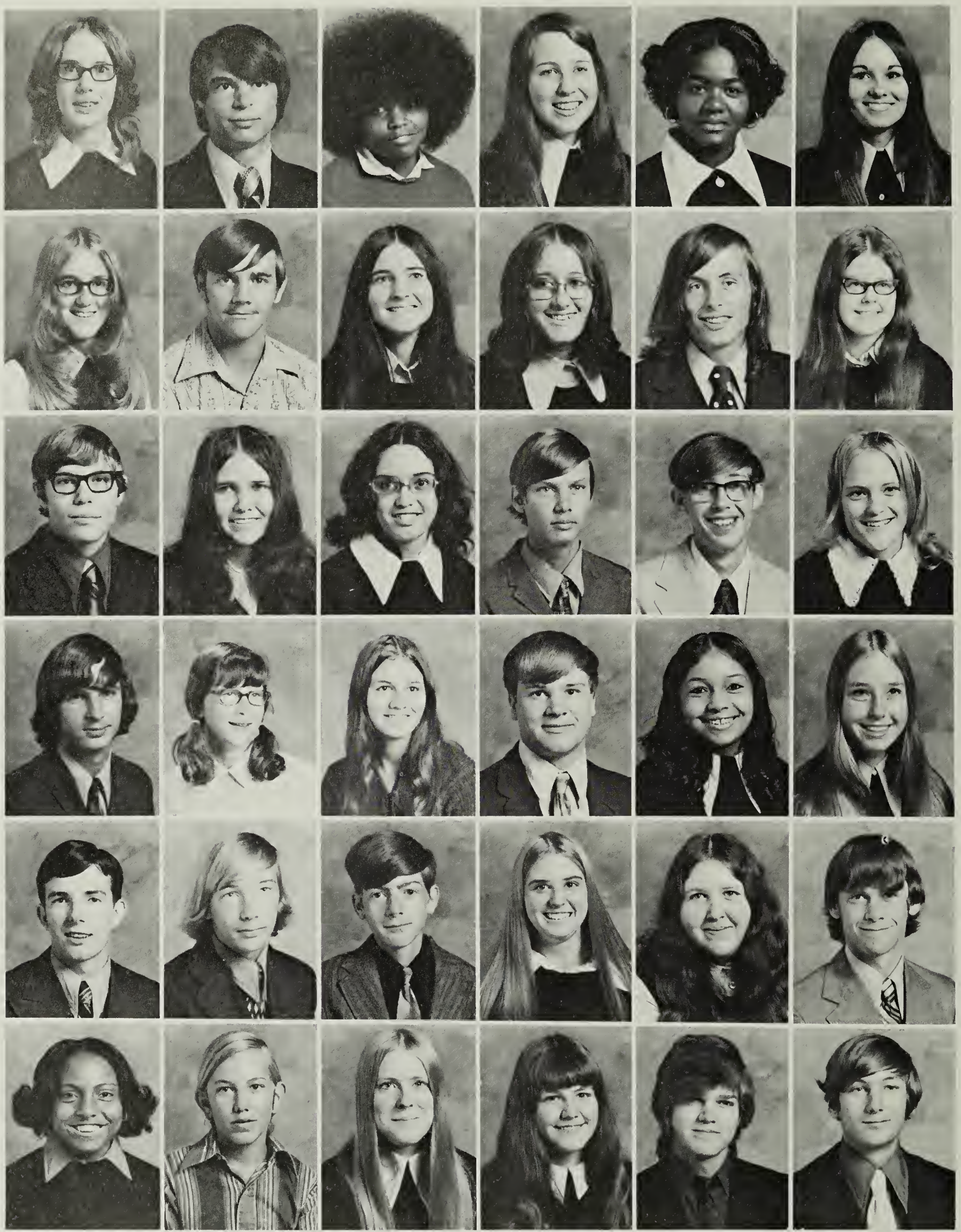

Lynn Clement
Jane Cole
Christopher Corbett
Ted Dawson
Gene Epperson
Maelene Foddrell

Ronnie Clifton
Marty Collins
Sanda Cox
Clare Diming
Winford Epperson
James Foley

Mary Cobb
Sherry Collins
Levearn Cox
Myra Earls
Stanley Fain
Evelyn Frazier

Laura Faye Cock
Alieen Conner
Gary Crotts
Ryan Eastridge
Janice Fain
Dianne Fulcher

Peggy Cockerham
Gary Conner
Mike Dalton
Sheila Edwards
Wanda Fain
Billy Gammons

Janice Cockram
Wanda Conner
Phyllis Dalton
Sue Ann Ehmann
Jimmy Farris
Kenneth Gammons

Donna Gilbert
Eva Goins
Anita Hamilton
Patty Harris
James Hensley
Brenda Hoyle

Allen Gilley
Odell Green
Bobbie Hanby
Richard Harris
Donna Herrmann
Joyce Hopkins

Dianne Gilley
Cheryl Guynn
Danny Handy
Walter Harris
Dean Hill
Frances Hunt

Wayne Gilley
Victor Hairston
Deena Handy
Dale Hawks
Patricia Hill
Debbie Hutchens

Keith Gilley
Sandra Hall
Gary Handy
David Hazelwood
Steve Hill
Connie Hylton

Steve Goad
Sonda Hall
David Harold
Vickie Hazelwood
Allen Hopkins
Debbie Hylton

Juniors Or-

Pam Hylton
Debra Inscore
Bradford Kendrick
Teddy Lawless
Joyce Mabry
Ronald Marshall

Sandy Hylton
Burley Johnson
Evon Kendrick
Wallace Lott
Sue Manning
Steve Marshall

William Ingram
Cam Johnson
Jeanette Koger
Phyllis Mabe
LaVerne Marshall
Gary Martin

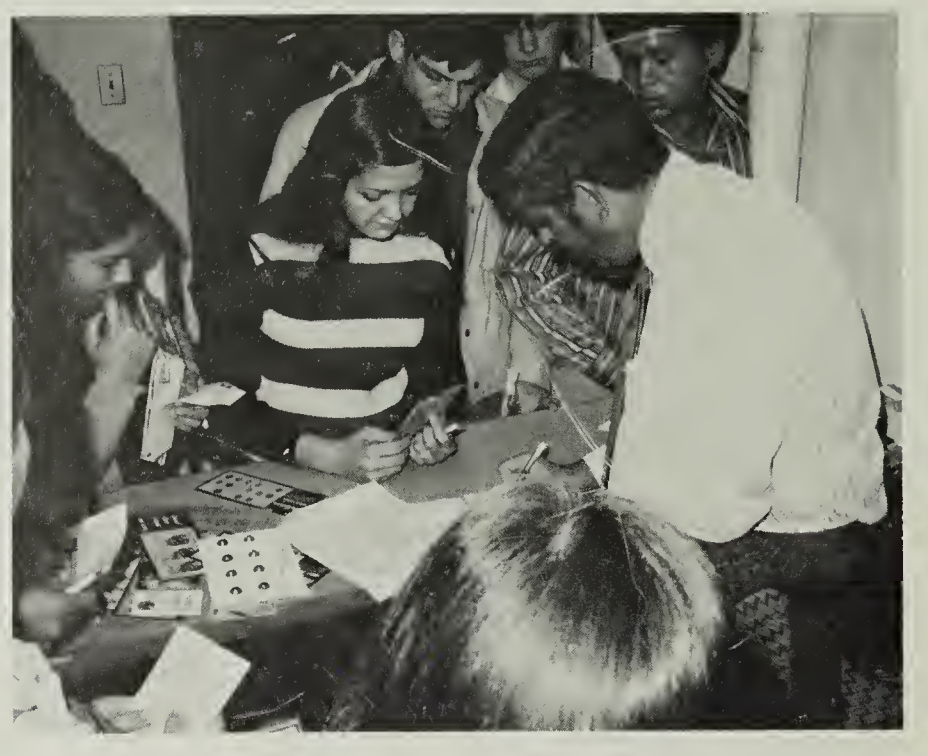

A big day for the Juniors was ordering class rings from Mr. Buddy Moses.

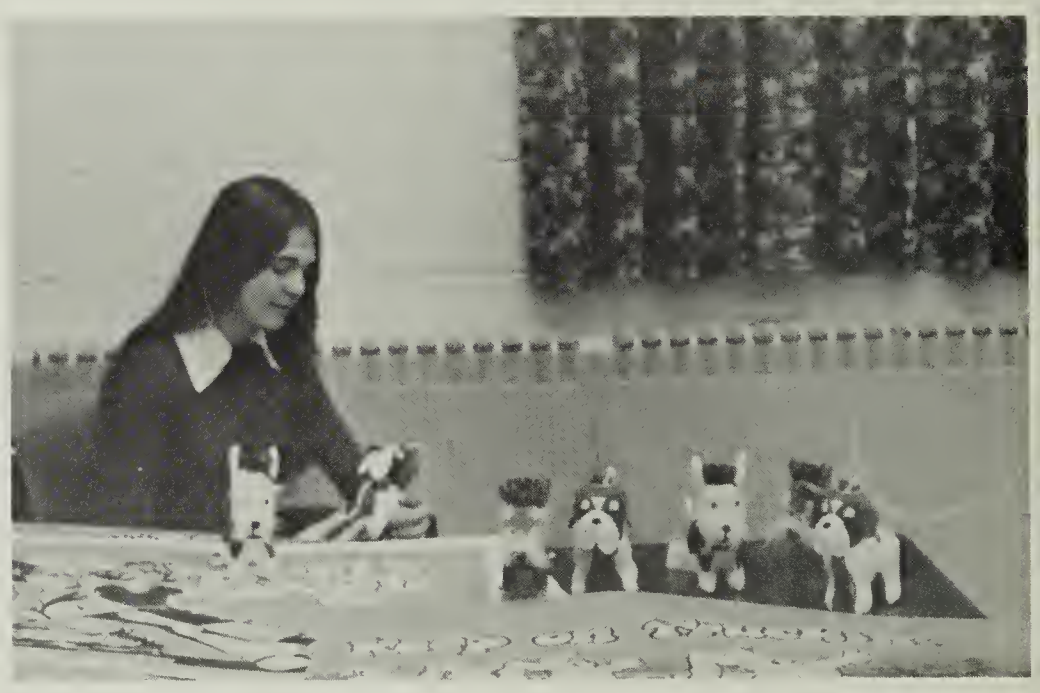

High magazine salesman, Brenda Hoyle, looks over the many prizes won for her efforts.

In first period Anatomy class, juniors have class discussions.

der Class Rings

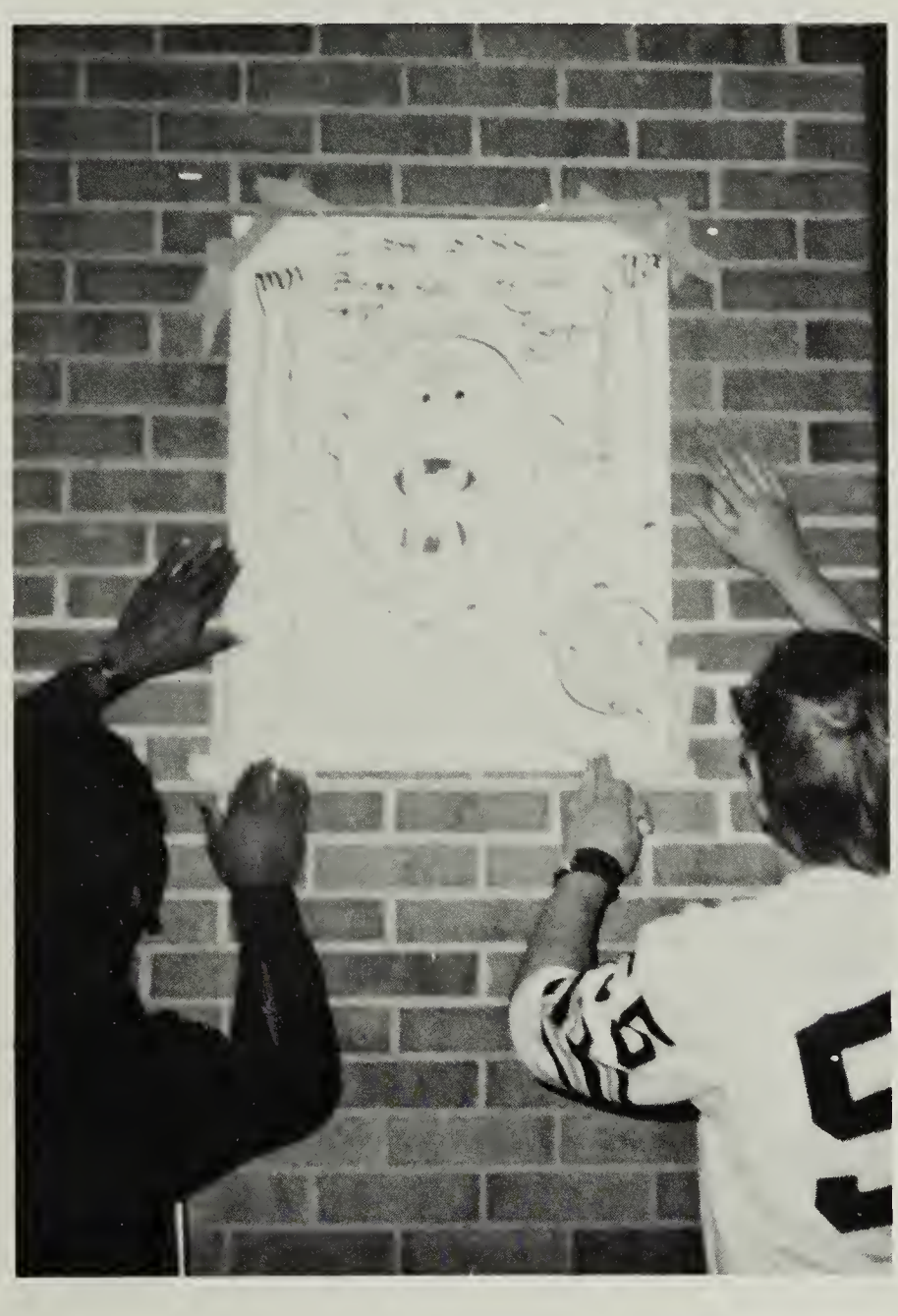

Running for vice-president means long hours of campaigning, discovers Maurice Redd and Chris Corbett.

Using her first period study hall, Rhonda Wright collects attendance cards.

Lynn Massie
Philip Morse
Curtis Nolen
Jane Odell
Patty Pack
Kenneth Pendleton

Karen Moore
Sandra Nelson
Steve Noonkester
Dale Overby
Eldon Painter
Patsy Pendleton

Johnny Morris
H. E. Nelson
Bobby Odell
Joyce Pack
Karen Patterson
Carron Penn

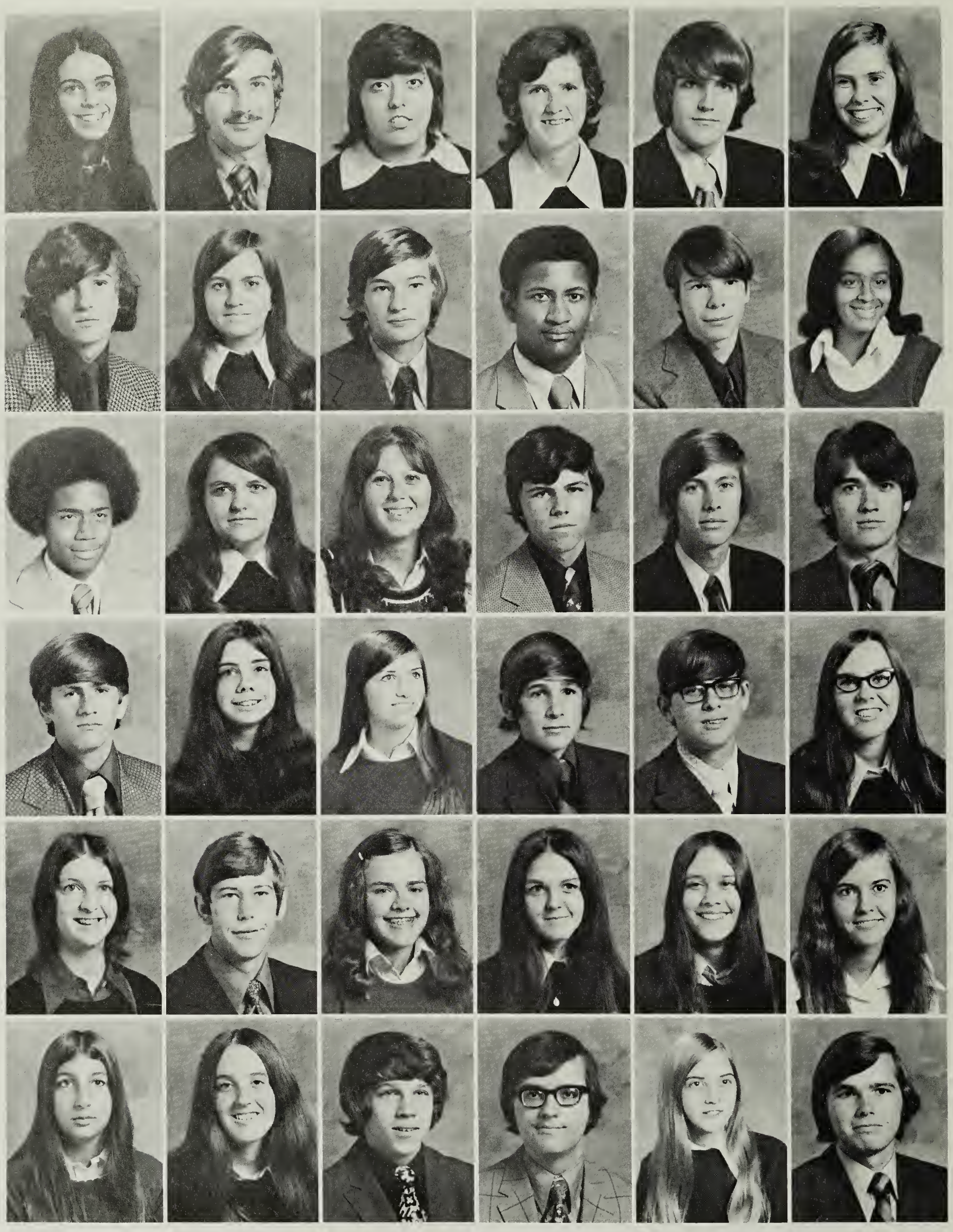

Robin Pilson
Tommy Rakes
Danny Reynolds
James Scott
Kathy Shelton
Krystal Siegel

Steve Plaster
Dot Ratliff
Patricia Roberts
Susie Semones
Rick Shelton
Brenda Simmons

Delia Ann Premo
Wayne Ray
Deborah Rorrer
Betty Setliff
Donna Sheppard
Philip Slate

Linda Puckett
Maurice Redd
Michael Rorrer
Robert Shelor
Susan Sheppard
Bill Smith

Tom Puckett
Bill Reed
Ricky Rogers
Garland Shelton
Mary Lou Shough
Debbie Smith

Vickie Puckett
Pandora Reynolds
Gary Roberson
Gloria Shelton
Sharon Shough
Ned Smith

Pamela Spencer
Jeffery Stultz
Velma Tatum
Becky Turner
Jimmy Warner
Pat Wood

Debra Spencer
Mike Sutphin
Ricky Terry
Dana Turner
Gary Williams
Kathy Woodall

Ricky Spencer
Jerry Tatum
Jane Tilley
Kenny Turner
Ronnie Williams
Rhonda Wright

Edward Stewart
Kathy Tatum
Ricky Trent
Gentry Via
Nancy Witt
Dale Young

James Stowe
Linda Tatum
Waynona Tucker
Kathy Vipperman
Len Wood
Diane Young

Gracie Strickland
Mitchell Tatum
Louise Tuggle
Junior Walker
Noel Wood
Ronald Younger

Various Activities Occupy

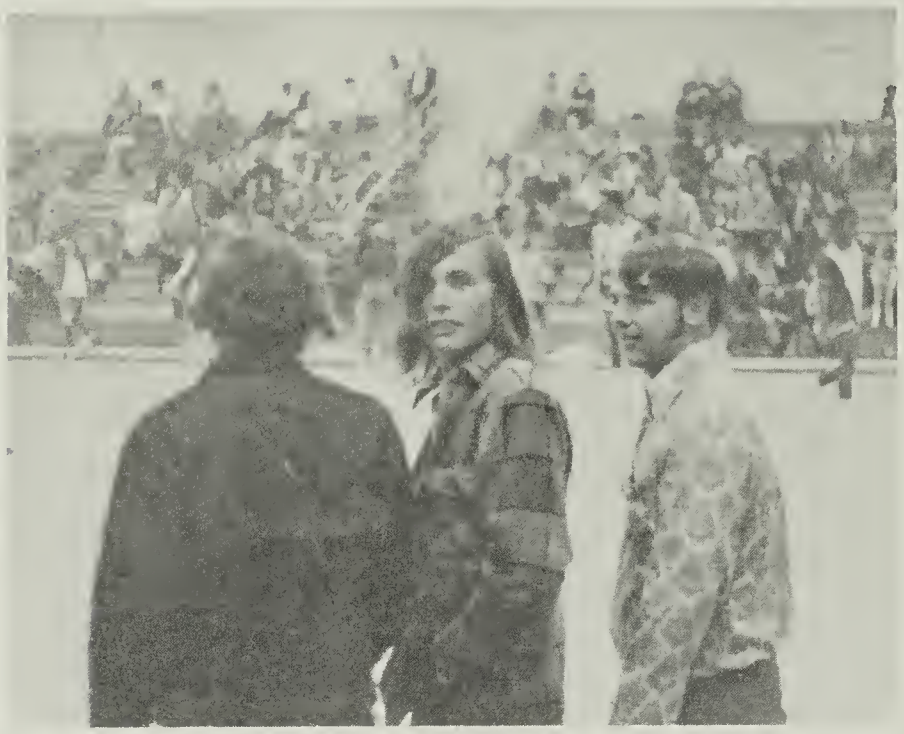

During a ballgame, Stewart Clark, Gary Conner, and Cam Johnson share a joke.

Battling their way through the halls of P.C.H.S., Terry Arrington and Bobbie Hanby smile at a friend.

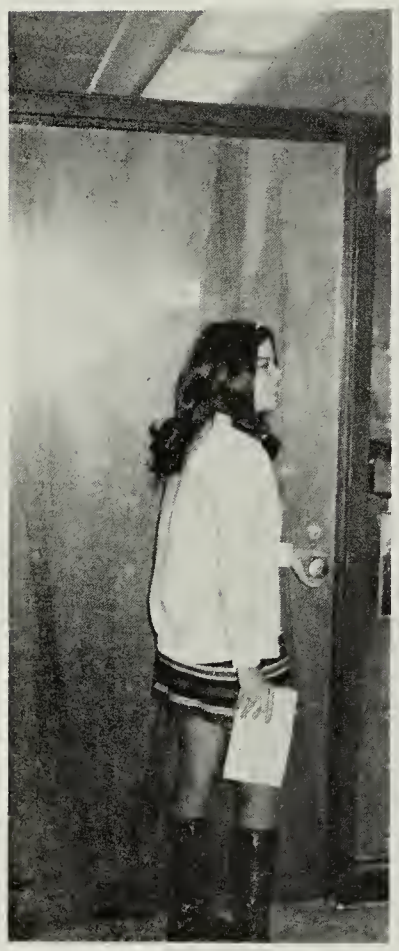

Collecting attendance cards seems to be fun for Cathy Burton.

Hungry Steve Goad takes time out from a "Most Delicious" lunch to pose for the photographer.

The Lives Of Juniors

Junior Homecoming Representatives, Cheryl Guynn and Sharan Belcher, smile happily as they are driven around the field by Debbie Harbour.

Puzzled by a math problem, Mike Beasley stands, stunned, before attempting a solution.

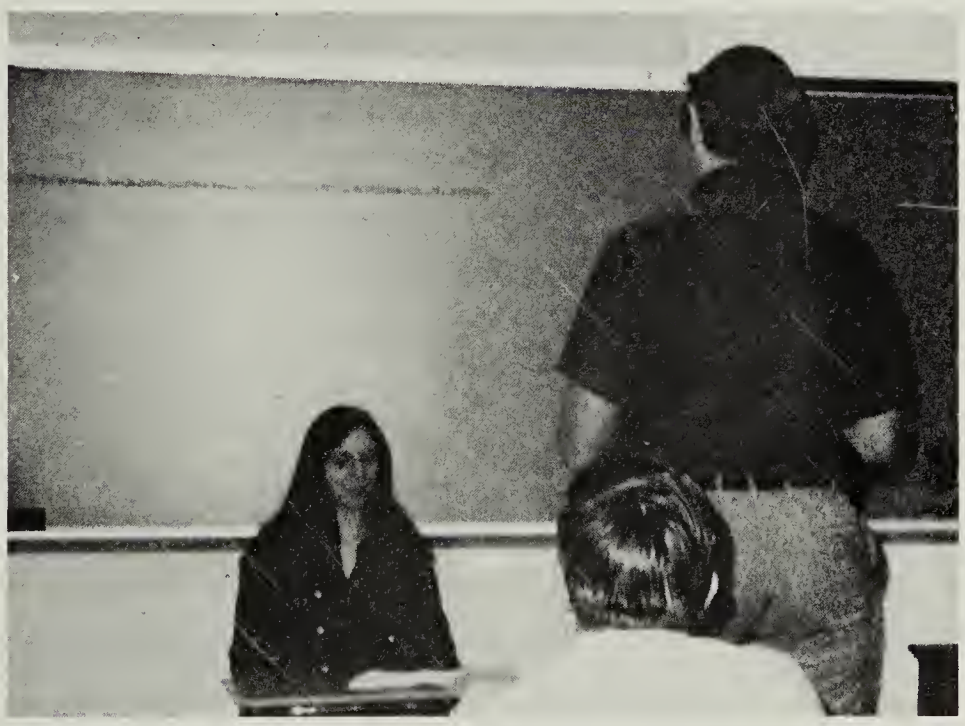

During a mock trial in Sociology class the better side of Bobby Odell is revealed.

Sophomores Become More

Sophomore Class Officers are: Karen Anderson, Vice-President; Steve Yarber, President; and Carolyn Handy, Secretary

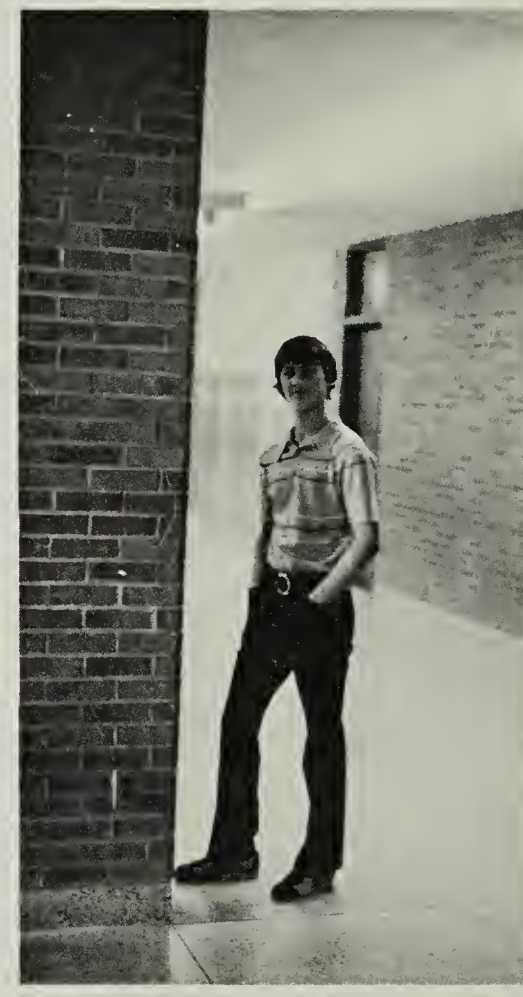

Gary, what are you hiding around that corner?

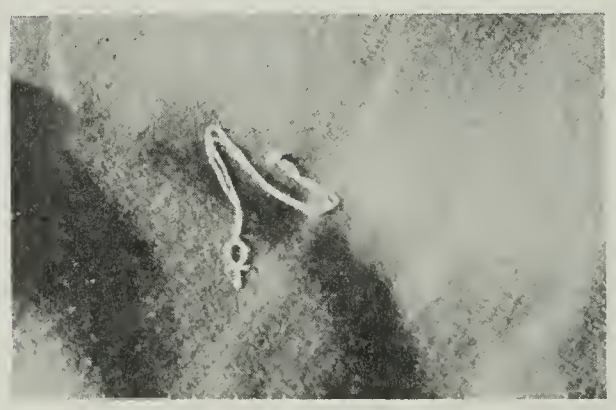

"Eternal Life"

(PEACE) This seems to describe Teddy Martin's solution to every situation.

Involved In School Activities

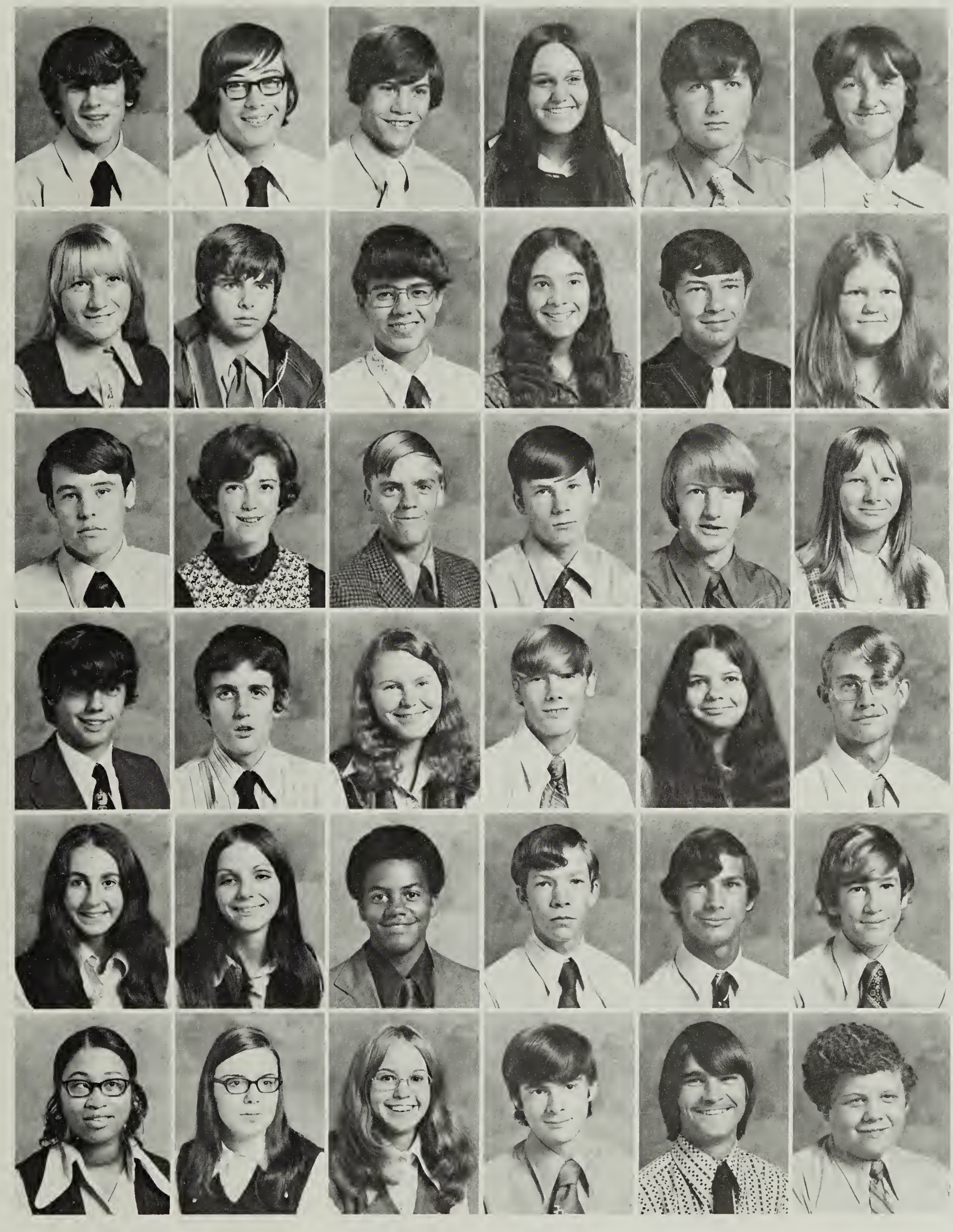

Dean Adams
Dorothy Barnard
Kim Bowling
Wayne Boyd
Mary Bryant
Vanessa Clark

Darrell Agee
Tom Barnard
Arlene Bowman
Rodney Boyd
Lynn Bryant
Debbie Clement

Jimmy Agee
Tim Bell
Clayton Bowman
Marcia Boyer
James Bryson
Rita Clement

Karen Anderson
Janet Bergeron
Harry Bowman
Ronnie Branch
Ronald Burge
Perry Clifton

Eddie Anthony
Mike Bishop
James Bowman
Debbie Braswell
Laddy Burnette
Danny Cockram

Denise Barbour
Bonnie Blankenship
Kathy Bowman
Michael Bridges
Eddie Clark
Duane Coleman

Judy Coleman
Lou Ann Cock
Mike Craig
Stanley Dunkley
Tim Flippin
Linda Freeman

Camilla Collins
Karen Cooper
Eldon Cruise
David Elgin
Lloyd Foddrell
Rickie Fulcher

Marty Collins
Mike Cooper
Nancy Cruise
Christine Fain
Darlene Foley
Brenda Gilley

Susan Collins
Helen Corn
Debbie Culler
Paulette Fain
Danny Foley
Ricky Gilley

Pam Collins
Frankie Corns
Gerald Culler
Sharon Fain
Ray Foley
Wilbur Goad

Karen Conner
Billy Corns
Peggy Dalton
Marc Flippin
Denise Foley
Gary Goins

James Goins
Moses Hagwood
Janet Hall
Janet Harris
Debra Hill
Margret Hopkins

Linda Goins
Danny Hairston
Linda Hall
Patricia Hatcher
Shelby Hill
Mary Hopkins

Harold Gregory
Norma Hairston
Nancy Hall
Pamela Hawks
Roger Hines
Phillip Hubbard

Louise Gunter
Douglas Hall
James Hamm
Deborah Haymore
Randall Hollandsworth
Revonda Hubbard

Ruthie Gwynn
Kay Hall
Eddie Hancock
Melanie Hazlewood
Patsy Holt
Bobby Hughes

Cindy Haas
Janet Hall
Carolyn Handy
Terry Helms
Harley Hopkins
Linda Hughes

More Friends,

Sharon Hutchens
Lawrence Hylton
Patricia Inman
Steve Jones
Josanne Joyce
Kim Keckler

Steve Hutchens
Wanda Hylton
David Jessup
Bennie Joyce
Kathy Joyce
Anna Kendrick

Gregory Hylton
Brenda Inman
Ricky Johnson
Carolyn Joyce
Mary Ann Joyce
Chester Kendrick

New student, Mark Tolson, is made to feel VERY welcome by Carolyn Handy.

Catching a glimpse of a friend on the field brings a smile to Cathy Joyce.

More Fun

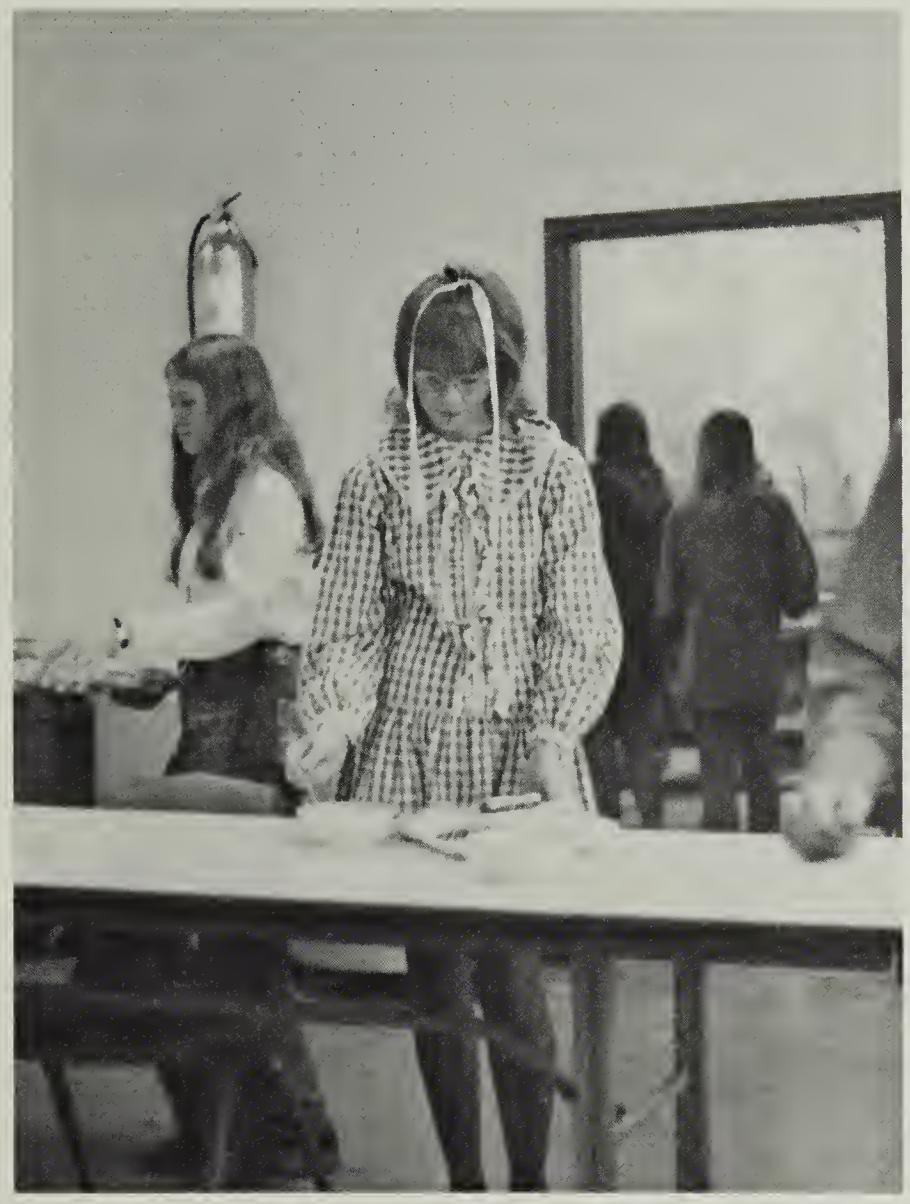

An expression of "Wonder" is expressed by Faye Webb as she looks at lunch.

The many emotions of Sophomores as expressed during biology class.

Lewis Largen
Allen Mahaley
Helen Martin
Jerry Martin
Teddy Martin
Cameron McPeak

Aleta Lawson
Bobby Mangrum
Curtis Martin
Mary Martin
Shelia McGee
Cassie Mills

Rodney Lyon
Cathy Mario
Gary Martin
Ray Martin
Keith McMillion
Wilson Montgomery

Robert Moore
Janice Odell
Carol Rakes
Doris Reynolds
Nathaniel Roberson
Debbie Scott

Sharon Murphy
Pattie Overby
Alvin Rakes
Manuela Reynolds
Linda Rorrer
Jennifer Scott

H. C. Nelson
Jo Ann Pack
Marion Rakes
Thelma Reynolds
Richard Rorrer
Danny Shelton

Ann Nester
Burton Painter
Debra Reid
Larry Ring
Sammy Rorrer
Sandra Simmons

Larry Nowlin
Debra Parnell
Ronnie Reid
Becky Roberts
Gurney Royall
Mary Smart

Micheal Nunn
Teresa Puckett
Barry Reynolds
Doris Roberts
Lorene Rucker
Anne Smith

Howard Smith
Cabell Staples
Mildred Thomas
Jo Anne Vipperman
Charlene Willard
Terri Williams

Terry Spangler
Mary Stewart
Wanda Turner
Clinton West
Kenneth Willard
Janice Wimbush

Charlie Spence
Gail Sutphin
Steve Vaughn
Larry West
Micheal Willard
Jane Wood

Ronnie Spencer
David Tatum
David Via
Donald Whorley
Eddie Williams
Vicky Wood

Lisa Spradlin
Agnes Terry
J. W. Via
Nancy Wilds
Mark Williams
Jerrell Worley

Kathy Stacy
Mary Lynn Terry
Buddy Vipperman
Rhonda Wilhite
Rachel Williams
Anita Wray

Sophomores Gain Prestige As Years Pass

Steve Yarber

Elaine Young

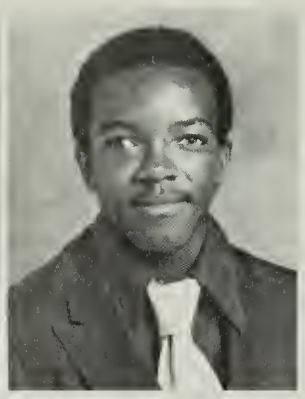

William Younger

Posing for the photographer brings a smile to Kathy Stacy and friends.

Happiness is being chosen homecoming representative, as revealed on the faces of Carolyn Handy and Aleta Lawson.

ARNOLD EUGENE PACK

May 4, 1957

For everything there is a season, and a time for every matter under heaven. There is a time to live, and a time to die; a time to plant, and a time to harvest; a time to weep, and a time to laugh; a time to mourn, and a time to rejoice; a time to embrace, and a time to refrain from embracing; a time to speak, and a time for solitude; a time to love, and a time for memories. I have seen everything beautiful in its time. Ecclesiastes

August 14, 1972

Freshmen Enjoy High

What's this, Terry Amos telling another wild story?

Freshman Class Officers are: Jimmy Clark, President; Betty Ann Cox, Vice-President; and Becky Fulcher, Secretary.

Relaxing during class appears to be one of R. C. Bowman's favorite hobbies.

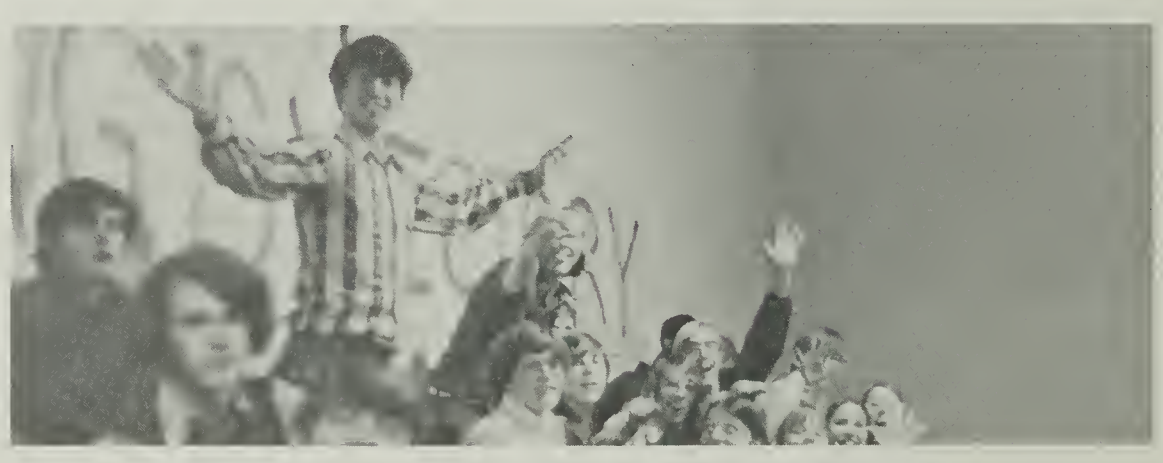

Freshmen become excited at the thought of having their pictures taken.

School Life

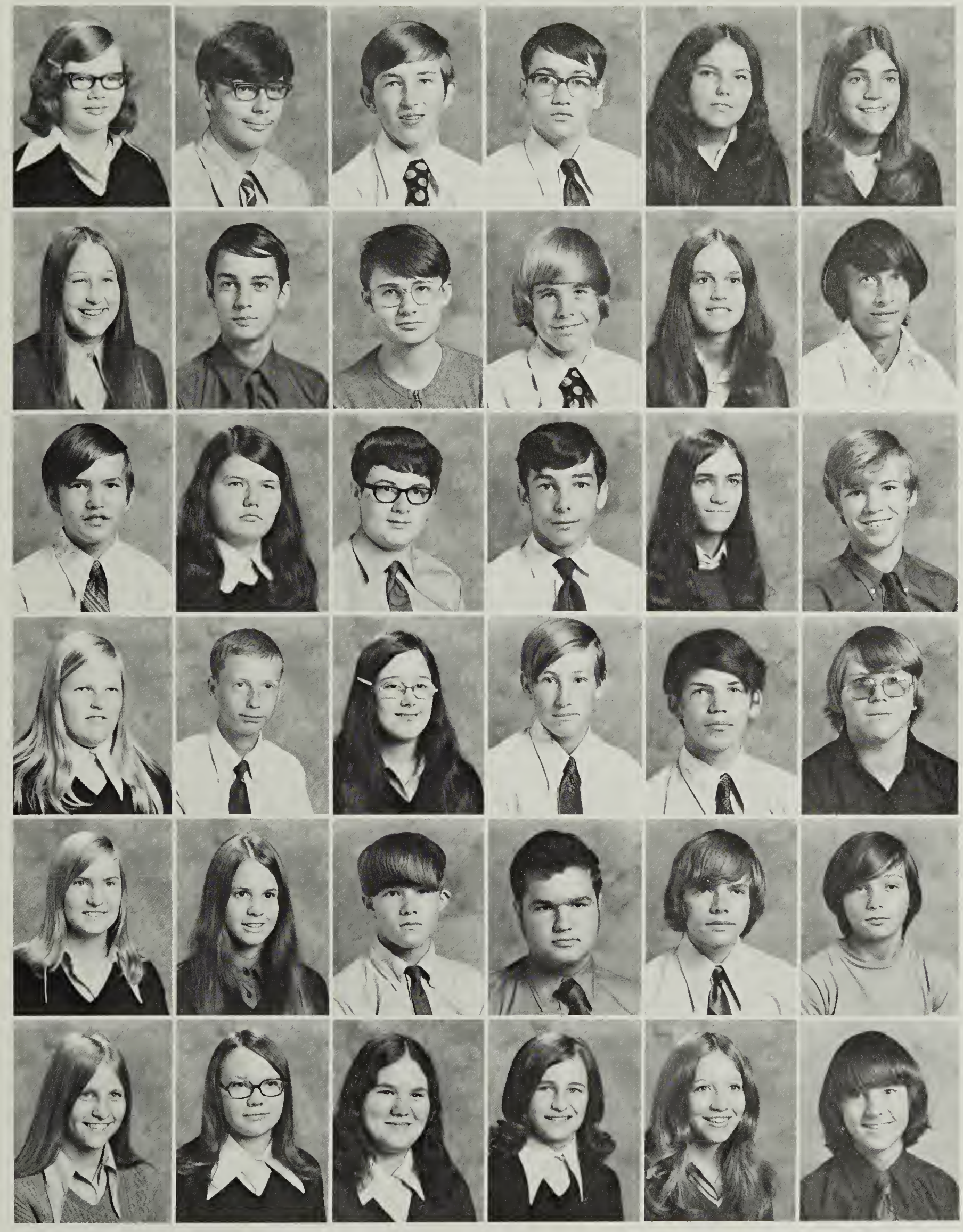

Jane Adams
Sandra Ayers
Jimmy Beach
Annie Bowman
Kathy Bowman
Cathy Boyd

Steve Adams
Tom Bailey
Margie Belcher
Charles Bowman
Mary Bowman
Connie Boyd

Terry Amos
Bill Baker
Ronald Belcher
Dianne Bowman
Rand Bowman
Roberta Boyd

Gary Anderson
Johnny Barnett
Barry Belcher
Leon Bowman
R. C. Bowman
Robin Boyd

Claudine Arrington
Mildred Bateman
Sherry Benfield
Dennis Bowman
Thomas Bowman
Venie Boyd

Rhonda Ayers
Clark Baughn
Richard Biggs
Gary Bowman
Walter Bowman
Dennis Brammer

Keith Brammer
Susan Campbell
Loretta Clark
Debbie Coalson
Loretta Corns
Carla Dannegger

Ancion Brim
Garland Carter
Terri Clark
Dorothy Cobb
Betty Ann Cox
Gary Dannegger

Shirley Brim
Jeffery Cassell
Ann Clement
Pat Cockram
Annette Craig
James Davis

Sherry Burkhart
Wanda Cauley
Brenda Clement
Ruby Cockram
Jeff Crowder
Regina Deal

Tim Burkhart
Jimmy Chaney
H. L. Clement
Frances Collins
Barbara Cruise
Rufus Deal

Eddie Burnette
Jimmy Clark
Steve Clement
Debbie Conner
Dale Dalton
Karen Duncan

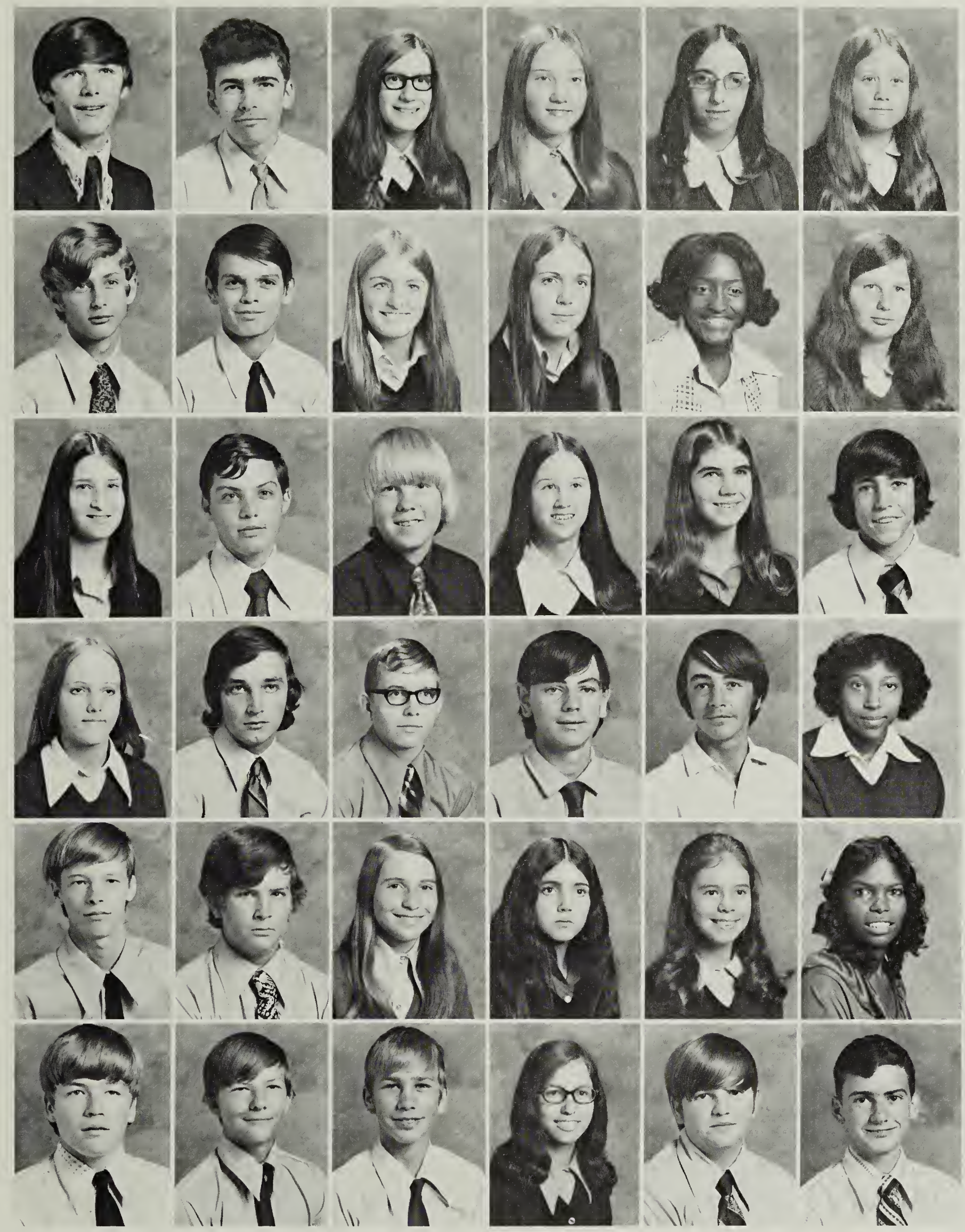

Eddie Easter
Douglas Fain
Patricia Foley
Rebecca Goad
Henry Greenwood
J. B. Hall

Dean Eaton
David Farmer
John Franklin
Robert Goad
Steve Griffin
Terry Hall

Jeannie Elgin
Martha Flippin
Micheal Frazier
Timothy Goard
Donna Guyan
Charles Hamm

Lisa Epperson
Karen Floyd
Becky Fulcher
Hersey Goins
Sherry Hass
Mary Hamm

Beth Fain
Jeannie Foddrell
Janice Fulcher
Larry Goins
Rhonda Haden
Kenny Hancock

Dawn Fain
Charlene Foley
Blaine Gilley
Loretta Green
Sandra Hairston
Jeffrey Handy

Freshmen

Phillip Handy
Wendell Handy
Ernest Harris
Gary Hatcher
Keith Hazelwood
Joe Hiatt

Susan Handy
Mary Harbour
Teresa Harris
James Hatcher
Micheal Helms
Tommy Hill

Tina Handy
James Harrell
Deborah Hatcher
Teresa Haynes
Sheila Hemmings
Barbara Hodges

High magazine salesman, Sandra Ayers, seems elated with her accomplishment.

Members of Mrs. Jessup's health class seem to find the photographer more interesting than Mrs. Jessup.

Sell Magazines

Some of the prizes awarded to high magazine salesmen.

Entertainment during Spanish class is provided by Jeff Crowder.

For Blaine Gilly, talking to Tammy Hill during lunch is just another one of life's simple pleasures.

Betty Hodges
Teresa Holt
Mike Hopkins
Danny Hubbard
Rueben Hodgins
Lowell Hutchens

James Holt
Cindy Hopkins
Virginia Hopkins
David Hubbard
Teresa Hughes
Brenda Hylton

Mark Holt
John Hopkins
Ronnie Howell
Michael Hubbard
Kathy Hutchens
Ray Hylton

David Hylton
Billy Inman
Samuel Joyce
Cecil Knight
Timmy Lewis
Dick Mario

Dorothy Hylton
Jennifer Inman
Richard Joyce
John Law
Phyllis Light
Dennis Marshall

Ernest Hylton
Donnie Jones
Judy Keene
Ronnie Lawless
Scott Love
Trina Marshall

Patti Hylton
Terry Jones
Barnell King
David Lawson
Laura Lowe
Jimmy Martin

Vada Hylton
Larry Jones
Micheal King
Eddie Lawson
Teresa Lowell
Susan Martin

Janice Ingle
Manuel Joyce
Shirley King
Lee Lawson
Ronnie Mankins
Vanessa Martin

Elaine Massie
Jeanne Morris
Barbara Parnell
Bobbie Pendleton
C. L. Pilson
Darlene Prillaman

Gail McAlexander
Delano Morrison
Jerry Parrish
Wanda Pendleton
Natalie Pilson
Clarence Puckett

Sue McAlexander
Sammy Morrison
Wanda Parrish
Earl Penn
William Pilson
Debbie Puckett

Bobby McPeak
Sharon Nowlin
Frances Patterson
Ricky Penn
Margaret Premo
Gay Puckett

Becky Montgomery
Betty Jo Pack
Dianne Pell
Willie Penn
Cathy Price
Kenny Pullins

Clay Morris
Ronald Padgett
Barbara Pendleton
Steve Phillips
Miles Priddy
Donny Rakes

Vanessa Rakestraw
Phillip Roberts
Steve Sheppard
Tim Slate
Patricia Spence
Janice Stewart

Betty Reid
Ronnie Roberson
Lynn Shew
Carl Smith
Beth Spencer
Sandra Sutfin

Brian Reynolds
Charlene Rogers
Debra Shough
Eric Smith
Jason Spencer
Jeff Talbert

James Reynolds
Brenda Scales
Gail Shough
Ricky Smith
Roger Spencer
David Tatum

Mary Reynolds
Gary Scott
Donna Simmons
John Spangler
William Spencer
Houston Tatum

Howard Roberts
Kirk Shelton
Penny Simmons
Sparks Thomas
Bob Stephens
Linda Tatum

Ada Terry
Jimmy Thompson
Keith Vaught
Carl Weiss
Debbie Williams
Debra Winfrey

Alice Terry
Drusilla Turner
Linda Via
Ronald Weiss
Kay Williams
James Witt

Joey Terry
Susan Turner
Debbie Vipperman
Nancy West
Sammy Williams
Beverly Wood

C. H. Thomas
Sharon Turner
John Wagoner
Jeffery Wigington
Terry Williams
Steve Wood

Debra Thomas
Roberta Thomas
Judy Walker
Chris Willard
Clarkie Wimbush
Victoria Wright

Diane Thompson
Laura Underwood
Regina Watkins
Donny Williams
Paul Wimbush
George Zeigler

Freshmen Find That There's

Freshmen homecoming representatives, Donna Simmons and Teresa Haynes appear to enjoy their ride with Clinton Gregory.

Freshmen, Della Conner and Mary Ann Bowman, quickly learn that there is always time for a little chat.

Freshmen cheer COUGARS on at the ballgame.

Always Time For Fun

Dances are fun for students of all grades as shown in the expression of the people at the Christmas Dance.

Taking time from his work at erasing the board, Ronnie Lawless poses for the camera.

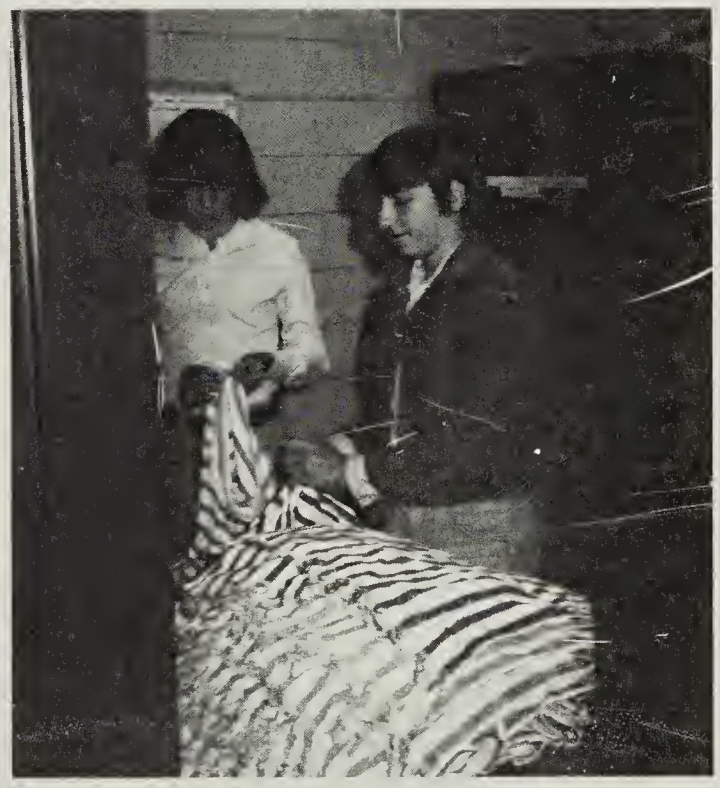

Folding up towels is a job David Lawson and Roger Spencer seem to enjoy.

Sub-Freshmen Become In-

Sub-Freshman Class Officers are; Denise Pace, Secretary; Brenda Lawless, Vice-President; Phil Hunt, President.

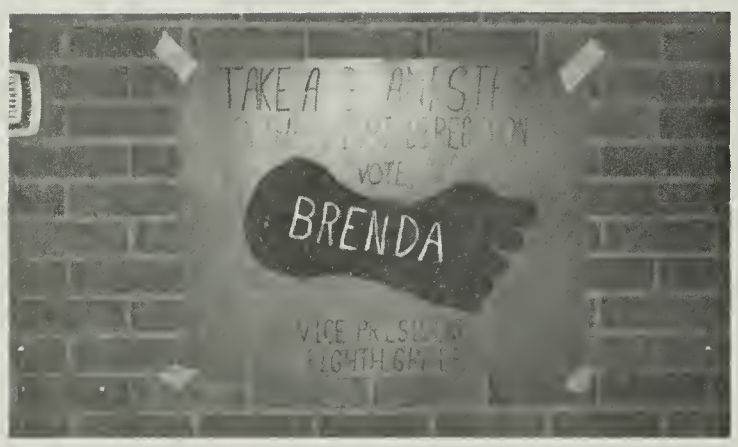

One of the many posters displayed during class elections.

Sub-Freshmen discover that P.E. class be be unusual at times.

volved In High School Life

Debbie Adkins
Bruce Ayers
Glenda Belcher
Latonna Bowman
Donnie Bray
Cathy Burnett

Donna Alderman
Edna Barbour
Pam Belcher
Ricky Bowman
Diane Bridgman
Tommy Burnette

Roger Allen
Tammy Barbour
Patsy Belcher
Virginia Bowman
Rhonda Brim
Carolyn Cain

Cheryl Anderson
Judy Barnard
Glenn Bowles
Joey Boyd
Calvin Bryant
Debbie Campbell

Angie Antonucci
Sarah Baughan
Denny Bowman
Shirley Branch
Lisa Bryant
Micheal Carter

Danny Arrington
Danny Belcher
Kathy Bowman
Susan Branham
Dawn Burgart
Clarence Cassidy

Teresa Caviness
Sonita Cockram
Richard Conner
Dale Curry
Sam Doss
Denise Fain

Beatrice Chaney
Patricia Coleman
Matt Corbett
Cathy Dalton
Mark Estep
Shelia Fain

Susan Clark
Robert Coleman
Marie Corso
Jeannie Dalton
Lou Anne Elgin
Dale Foddrell

Marion Clark
Clyde Collins
Joan Cox
Leonard Dalton
Donna Fackler
Renne Foddrell

Vicky Clement
Kim Collins
Pamela Cox
Cheryl Dillon
James Fain
Denise Foley

Joe Cobler
Gary Conner
Cathy Cruise
Gerald Dollarhit
Beverly Fain
Eddie Foley

Susan Foley
Carolyn Goad
Timothy Gregory
Alvin Hall
Terry Hancock
Ronnie Haynes

Ronald Gammons
Hubert Goins
Karen Gunter
Carolyn Hall
Junior Handy
Tommy Haynes

Timothy Gammons
Mark Goad
Patricia Haden
Jeanie Hall
Ricky Handy
Susan Helms

Delois Gilley
Janice Goins
Sandra Haden
Larry Hall
Sandra Harrell
Donna Hill

J. W. Gilley
Mae Green
George Hairston
Tommy Hall
Rhonda Harris
Ivan Hill

Linda Gilley
Robert Gregory
Kathy Hale
Mary Hamm
Bobby Harris
Posy Hill

Sub-Freshmen Enjoy

Ricky Hill
Linda Holt
Cindy Holyfield
Gary Howell
Lucille Hubbard
Carolyn Huff

Tony Holt
Rodney Holt
Imener Horton
Annette Hubbard
Pam Hubbard
Ricky Hughes

Leonard Holt
William Holt
Janet Horton
Jesse Hubbard
Kathy Hudson
Phil Hunt

P.C.H.S.

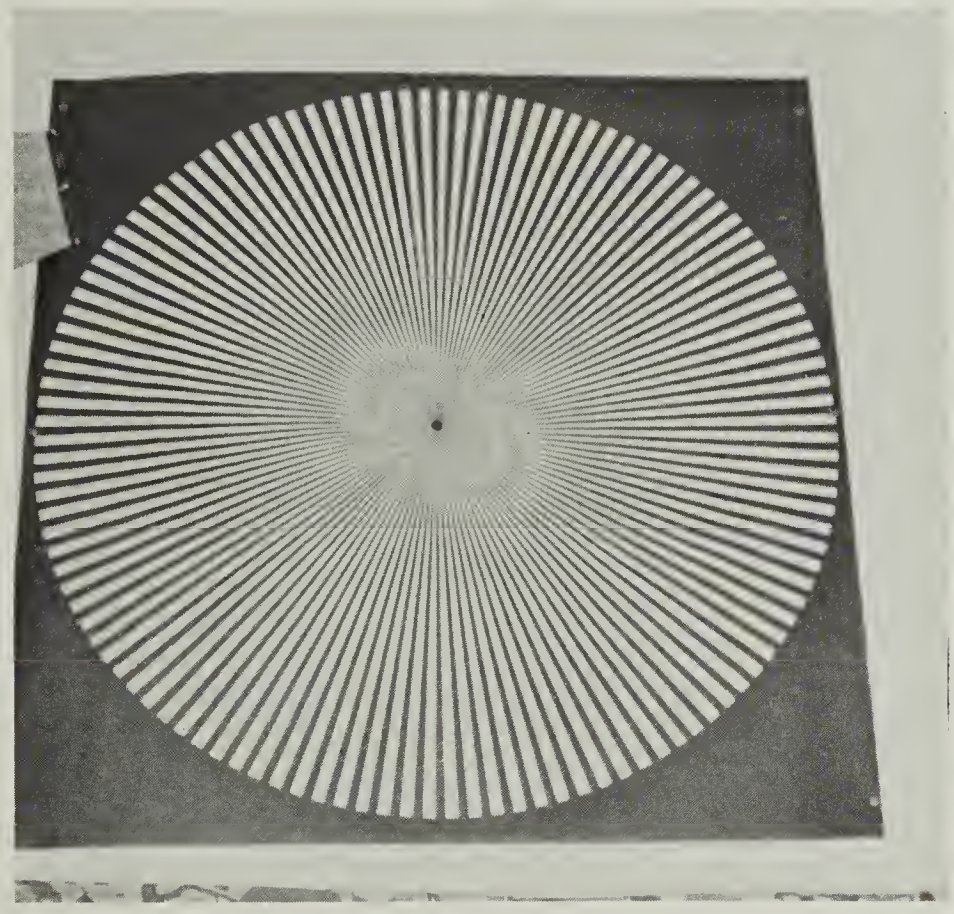

Allen Hutchens
Joel Hylton
Lawrence Ingram
Harold Jones
Linda Joyce
Vickie Kendrick

Bobby Hylton
Michael Hylton
Ronnie Jefferson
Bonnie Joyce
Kathy Keen
Lisa Kight

Jeffery Hylton
Wanda Hylton
Mark Johnson
Linda Joyce
Rena Kendrick
Brenda King

Dianne King
Richard Lawson
Toni Marshall
Patsy McAlexander
Jennette Nester
Ronnie Odell

Sammy Large
Alma Light
Elaine Martin
Debbie Moorefield
Earl Niten
Denise Pace

Brenda Lawless
Amy Lyon
Joyce Martin
Grason Montgomery
Judy Niten
Gary Pack

Jerald Lawless
Wanda Mabe
Ronald Martin
Daryl Moore
Calvin Nunn
Linda Pack

John Lawless
Anna Manning
Betty Massey
Stanley Moran
Sheila Nunn
Debra Padgett

Bea Lawson
Ruby Marshall
Kelly Mason
Susan Nelson
Jeannette Odell
Mike Padgett

Happiness Is Being A Sub-Freshman

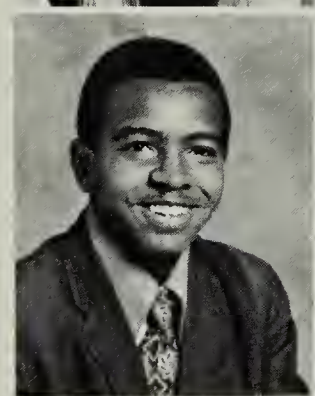

Sherry Williams
Becky Woodall
Dennis Young

Wayne Wilson
Marvin Woods

Joe Wimbush
Regina Wyatt

Tony Wilhite
Katie Willard
Emma Williams
Peggy Witt
Kirk Yeatts

Tina Wilkinson
Linda Willard
Roger Williams
Beverly Wood
Judy Young

Bill Willard
Nancy Willard
Roger Williams
Tommy Wood
William Young

Sub-Freshmen Show Great

Sub-Freshmen homecoming representatives, Cheryl Anderson and Pam Hubbard, are driven by Jimmy Brown at homecoming.

One of the many posters used during class elections, is displayed by Brenda Lawless.

Interest In School Activities

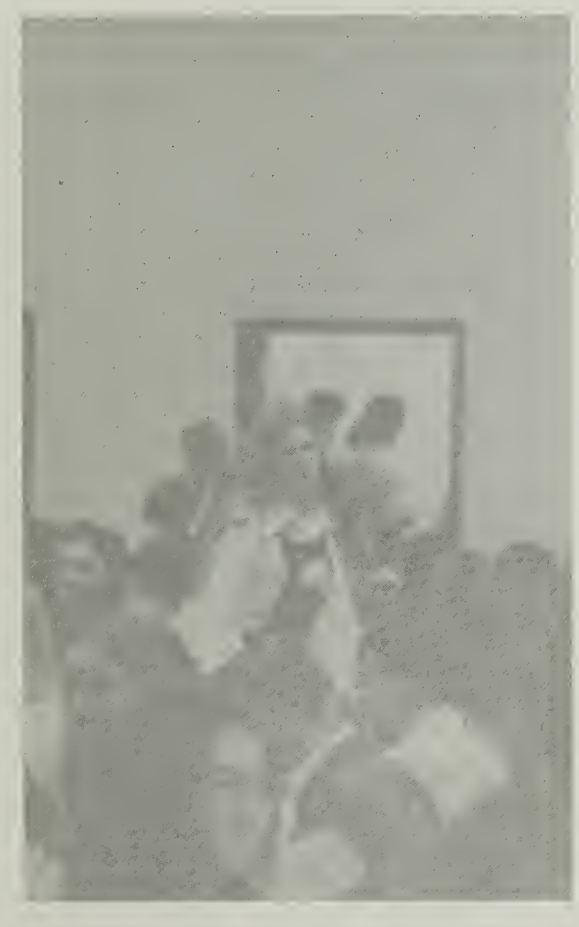

Sub-Freshman, Pam Hubbard, battles her way through the cafeteria.

Sub-Freshmen conclude that 3:02 is the best part of the day.

Sub-Freshmen cheerleaders, Brenda Lawless and Pam Hubbard, practice for a Pep Rally.

Keep on Truckin'...

HUDSON'S
DRUGS
PAXTON
JEWELER

PATRONS

COCA-COLA BOTTLING CO.

Martinsville, Virginia

Saluting the graduating class

COCA-COLA BOTTLING CO.

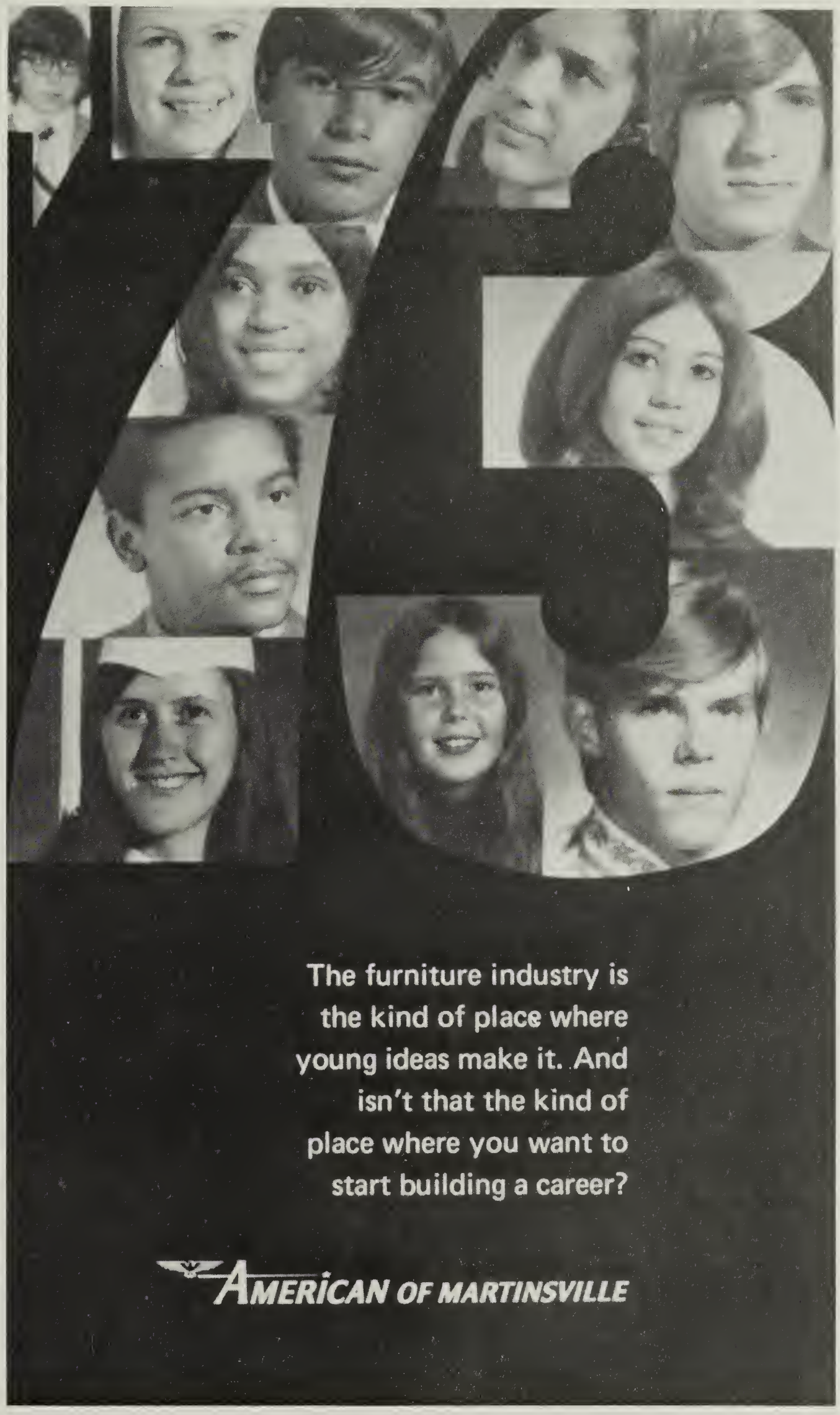

AMERICAN OF MARTINSVILLE

THE NORTHWESTERN BANK

Serving Western and Piedmont North Carolina

MOUNT AIRY, N. C.

Main Street Office

Mayberry Mall Office

Franklin Street Office

"THE BANK OF PERSONAL SERVICE"

Patrick County Bank

OFFICE OF

THE FIRST NATIONAL BANK

OF MARTINSVILLE AND HENRY COUNTY

Stuart, Virginia

A FULL SERVICE BANK

F. REES COMPANY

Finest Men's & Boy's Store

in

Mt. Airy, North Carolina

Oden J. Harris Vernon E. Baker

HARRIS & BAKER FURNITURE CORP. FLOYD, VA.

Phone 745-2822 P.O. Box 162

HIGH'S FURNITURE & APPLIANCES INC.

Floyd, Virginia

P. O. Box 35

Phone 745-2424

FLOYD FINANCE & SMALL LOAN CO.

Main Street
Floyd, Va.

Phone: 745-4155

VESTA SUPPLY

Groceries–Hardware–Appliances

Vesta, Virginia
Phone: 694-4879

FLOYD JEWELRY

Compliments of

Floyd, Virginia

KERN'S BAKERY INC.

Bristol, Va.-Tenn.

W. S. WOLFE DRUG CO.

Prescription Druggists

Phone 786-5171

Mount Airy, N. C.

HAVE A HAPPY DAY

You'll Be Happy With The Service At

THE FIRST NATIONAL BANK OF STUART

"Your Friendly Home-Owned Bank"

Main Office 694-3135
Downtown 694-3116
Patrick Springs 694-7128

CLASS OF

'73

Linda Griffith
JEH
RCH
Vernice Hill
Robin Underwood
Kathy
Velma Simmons
Tommy Rakes
Chappell
Johnny Witt
Steve Mason
D.L.L.
Carol Blackard
Cecil Conner
Gary Bullins
Pete Foley
Wayne Smith
Becky Tuggle
Harvey Largen
Janet Alease Hill
Sharon Carter Hill
Karen Adams
Rita Shough
Sandra Cochran
Turner
Janice Sanders
Fulcher
Philip Agee
Bessie Clark
Marilyn Thomas
Donna Bowman
Larry
Karen Barden
Shelor
Agee
Hubbard
Donna Martin
Booby Roper
Ricky Cole
Pam Yarber
Barry
Betty
Lynette Moricle
Joan Bailess
Bonnie
Kathy Martin
"Sandra Gray"
Buren Kendrick
Kay Coleman
Wanda Palmer
George Rakes
Joe
Vance Hubbard
James Hylen
Rigor Mortis
John Henry
Debbie
Marvin Johnson
Lawless
Keith N.
David
Teresa Handy
Jerry Whorley
Priscilla Lawson
Carolyn Turner
Joe Bowman
Noel Horton
Barbara Cobler
Teresa Epperson
Marla Haynes
J. B. Hutcher
Shelby
Louis Joyce
Dale
Karen Shockley
Cassady
Brenda
Jennifer Thomas
Penny Shelton
Debbie Martin
Vanessa Scales
Dianne
S. J. B.
Cathy Rorrer
Martin
Wanda Haden
Wendell Terry
Jimmy Francis
Phillip Brim
Connie Blackard
Dean Harbour
Willard
Victor Williams
Karen
"Kahie" Akers
Stephanie Ann
Christy Holt
Sherry Bell
Linda Martin
Montgomery
Turner
Wanda Inman
Janet
Keith Hopkins
Vance Cobbler
"Lauren Lawson"
Piggy + Bud
Steven Roberson
Joyce
"Slick"
Karen

"SUNSHINE PEOPLE"

Jim Litten
Harry Lee Litten
Ray Sheppard
Kitty Hudson

Smile and have a bright future!

The Sun's the Limit.

HUDSON'S DRUG STORE

Stuart, Virginia

"Your Druggist In Sickness
and In Health"

Phone: 694-3149

REXALL DRUGS

All Prescriptions Are Filled By
Experienced Pharmacists–
On Duty 7 Days A Week

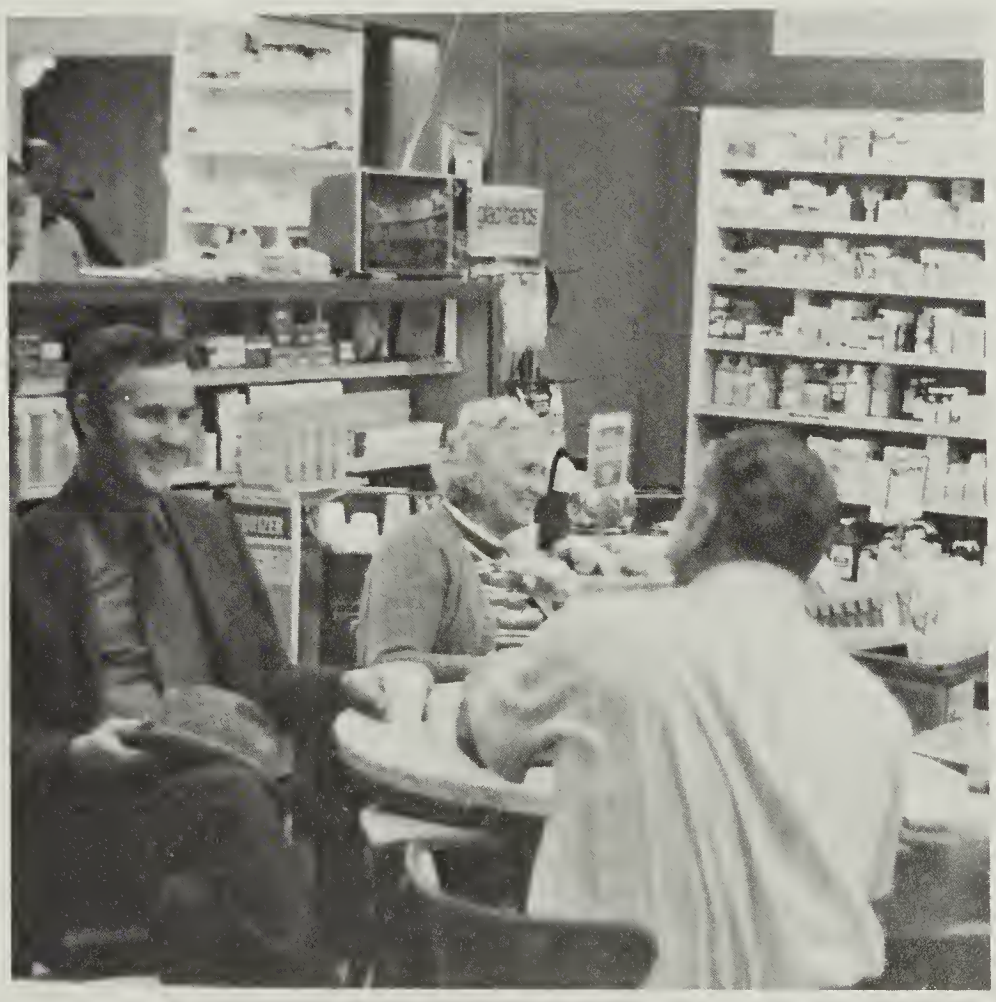

ALEXANDER'S FOOD MARKET

Stuart, Virginia

TWIN FORD SALES

694-3126
694-3127

24 Hour Wrecker Service

STUART BOWLING CENTER & STUART GULF Stuart, Virginia	COIN-O-MATIC LAUNDRY Blue Ridge Street Stuart, Virginia
57 SAVE STATION & 25¢ CAR WASH Stuart, Virginia	BASSETT PRINTING CORPORATION Bassett, Virginia
TURNER'S GULF SERVICE STATION Phone: 629-3480 Patrick Springs, Va.	TOWN & COUNTRY Patrick Springs, Va.
CRADDOCK'S GENERAL REPAIR Patrick Springs, Va.	CONNER'S FRAME & BODY SHOP Patrick Springs, Va.
PATRICK SPRINGS EXXON Patrick Springs, Va. Phone: 694-3623 Operators: Sam & Sammy Handy	TODAY's FLOOR COVERING Patrick Springs, Va. Phone: 694-3721
ENTERPRISE Patrick County's Progressive Award Winning Newspaper Stuart, Virginia	FLOWERS SCHOOL EQUIPMENT CO., INC. Richmond, Virginia
HARRIS HOME CENTER 203 S. Main Street Mount Airy, N. C. Phone: 786-6193	W & B CHEVROLET CO., INC. Bassett, Virginia Phone: 629-2525 Serving You Since 1938
OWENS JEWELRY STORE Stuart, Virginia	BOB'S MOBIL SERVICE Bobby Nickelston – Owner Martinsville, Virginia

JACK'S IGA FOODLINER

Try to beat our bargains,

Come in and see "Happy Jack!"

Main Street

Stuart, Virginia

PHONE:
694-7151

Reg. U. S. Pat. Office
NOFMA
CERTIFIED
OAK
FLOORS

Stuart Lumber Corporation

INCORPORATED 1922

MANUFACTURERS OF

PARTICLE BOARD AND OAK FLOORING

STUART, VA. 24171

P. O. BOX 232

STUART BRAND

HERFF JONES

World's Finest Class Rings

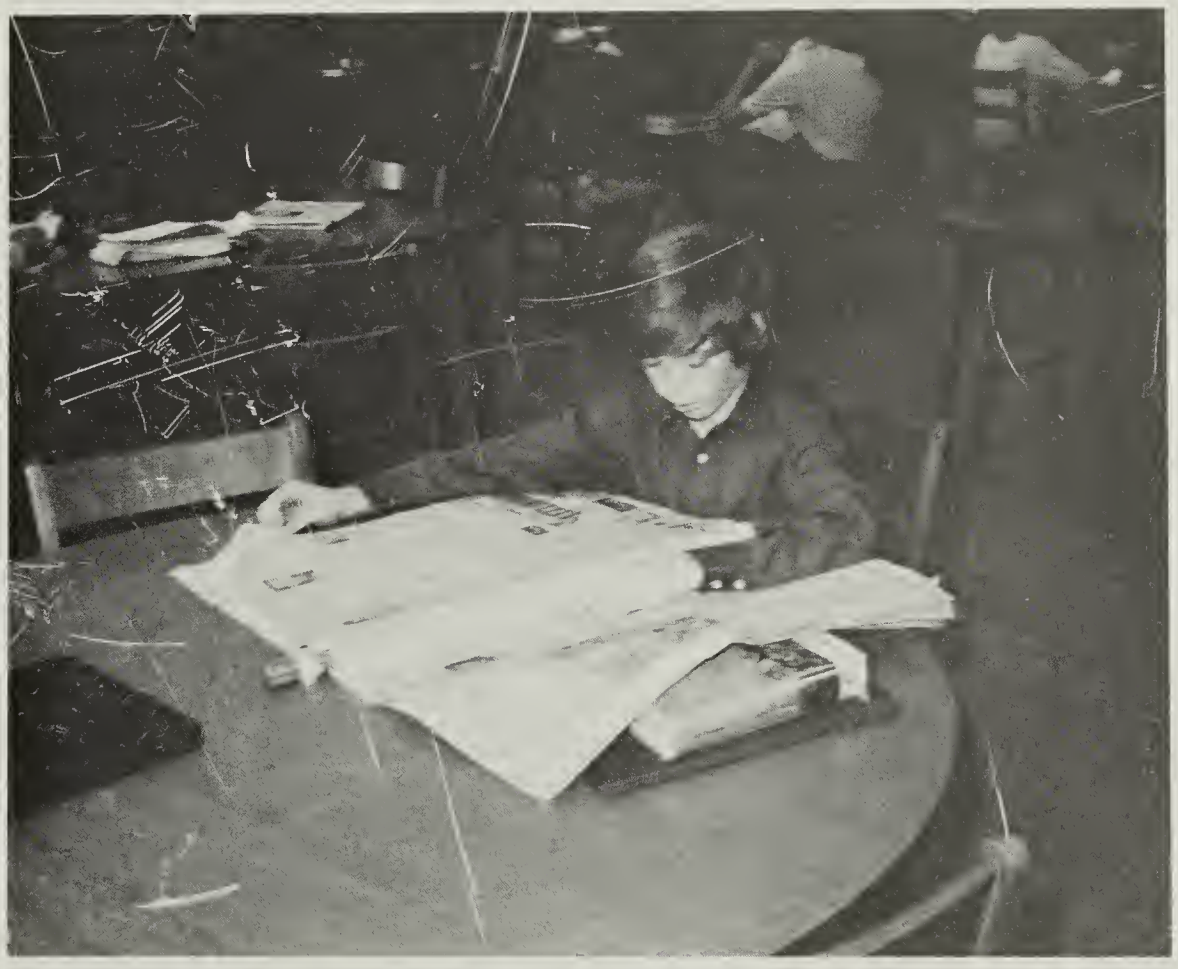

MARTINSVILLE BULLETIN

STEVENS

THE COMPANY WHERE

PEOPLE MAKE THE DIFFERENCE!

When you join Stevens, you'll be part of one of America's largest textile manufacturers. You'll be helping to produce some of the finest textiles in the world – fabrics used for everything from dresses and suits to parachutes and missile nose cones. You'll work for a company that takes pride in you – a company where people make the difference.

Ten years from now, will you have a good job with a first-rate salary and a promising future? Or will you be stuck in a dead end? Choosing a career now with Stevens can make the difference!

For details on job opportunities, contact the Personnel Department at the Stevens plant nearest you.

Stuart, Woolwine, and Easthampton Rubber Thread Plants,
United Elastic Company, Division of

J. P. STEVENS & CO., INC.

An Equal Opportunity Employer

In 1882 Edison had a great idea.

And it wasn't the electric light.

The whole idea of investor-ownership of electric light and power companies began when Thomas A. Edison and a group of investors financed his first power plant more than 80 years ago.

Since then, investor-owned companies like ours have become an integral part of America's Free Enterprise system. That explains why today we have at our fingertips more electric power than any other country in the world.

And it's this same Free Enterprise system that puts at *your* fingertips greater opportunity, greater expectation for success than can be hoped for by any other young people in the world.

American Electric Power System

APPALACHIAN POWER CO.

WHAT'S YOUR NEXT STOP?

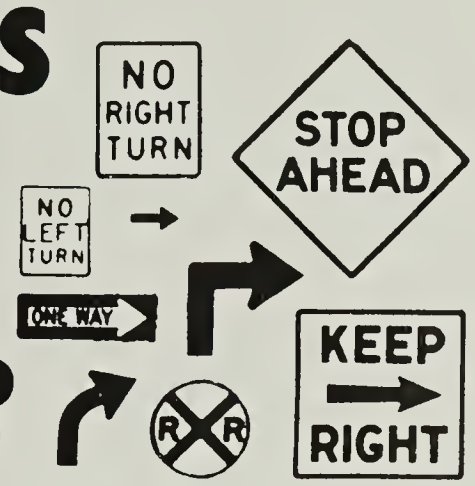

Whether you're headed for college, marriage or straight into business, one thing is certain: you'll soon begin to appreciate the need for financial security. Ask Dad about the importance of life insurance—something you'll wish you had when the time comes to raise a family. I'd like to show you both why *now's* the perfect time to start building an insurance program—while you're young and premiums are lower. Have Dad phone me for an appointment.

PHILIP C. PIGG
Special Agent
New York Life
Insurance Company
Spencer, Va. 24165
Telephone 957-1591

NEW YORK LIFE

BOOSTERS

Mr. and Mrs. James R. Odell
Mr. and Mrs. Fred Martin
Mr. Henry Penn
Mr. and Mrs. Moir Rea
Cecil A. Lawson
Woodall's Grocery
B. W. Deatherage Grocery
J. E. Nelson
Frank's Place
Little Ivy Fashion Outlet
Bank's Lumber Co.
Bank's Cloth Store
Mamie's Dress Shop
David G. Hanby
Dr. James C. Akers
Mr. and Mrs. Lawrence R. Hawks
Cox's Auto Parts
Martin's General Merchandise
Mrs. Eldean Carter
Davis Shoe Store
Penny's
Phillip's Diamond Boutique
Mayberry Carpet Center
Sportsman Lodge
Stanley's Shoes
Singer Co.
Reeds

GOAD AND BELTON OIL COMPANY

Phone: 694-3380
Stuart, Virginia

THE CRAFT HOUSE Meadows of Dan, Virginia	PARKWAY ESSO SERVICECENTER Meadows of Dan, Virginia
H. L. WEBB, ENGINEERING CO. Sales and Service Meadows of Dan, Va. 24120	WESTERN AUTO Mabe & Prillaman Stuart, Virginia 24171
ROBERSON'S JEWELRY Watches, Diamonds, Jewelry Phone 745-4568 Floyd, Virginia	ROYAL JEWELERS & JEWEL BOX Church Street Martinsville, Va. 24112
MARTIN'S TEXACO SERVICE Highway 58 Patrick Springs, Va. Phone 694-7720 James R. Shough, Operator	MARTIN'S TIRE SERVICE Patrick Springs, Virginia Phone: 694-7719 At Your Service: Mike & Donald Operators: Frank Martin Lonzie Martin
MAMIE TAYLOR'S DRESS SHOP 195 N. Main St. Mt. Airy, N. C. Phone 786-6565	Compliments of DOMESTIC LOANS 419 N. Main St. Mt. Airy, N.C. Tel. 786-2191 Cash on Call
FAREES, INC. 247 N. Main St. Mount Airy, N. C. Ladies Ready-To-Wear	MYERS MOTOR COMPANY Martinsville, Va.
DICKSON RECORD & TOY SHOP Discount Stereo 8 tapes & Records 124 Franklin St. Mt. Airy, N. C.	THE CAMBRIDGE SHOP 88 Mayberry Mall Mt. Airy, N. C. 27030
PATRICK SPRINGS FURNITURE AND APPLIANCE Dick Wigington, Proprietor	SPORTSMAN'S SUPPLY COMPANY, INC. 600 North Cherry Street Winston-Salem, N. C.

STYLE
Bassett
QUALITY
Bassett
VALUE
Bassett

Look to the largest in the world

for your career and furniture.

MEADOWS OF DAN FARM SERVICE CO., INC.

Ford Lawn & Garden Equipment

Ford Tractors and Equipment

New Holland Farm Machinery

Homelite Chainsaws

Hone 694-3800

Meadows of Dan, Virginia

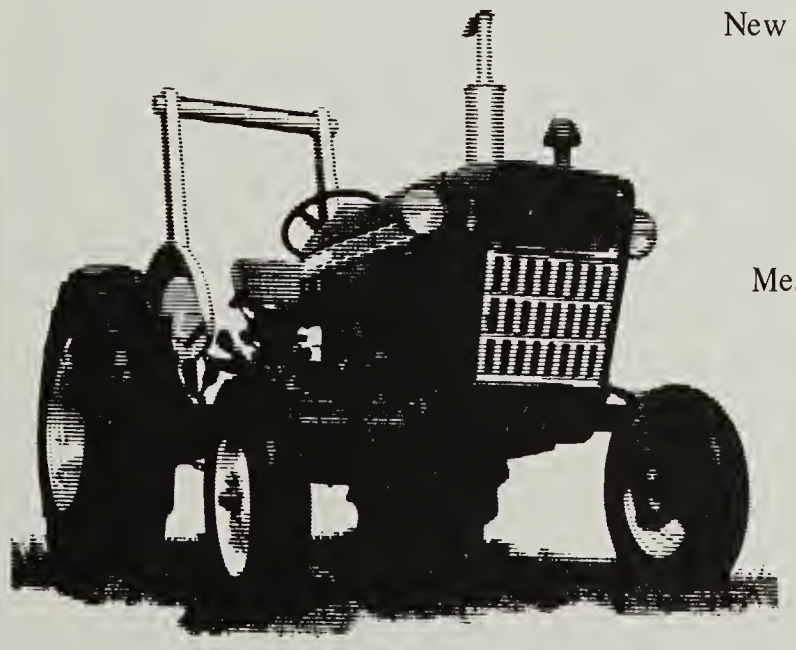

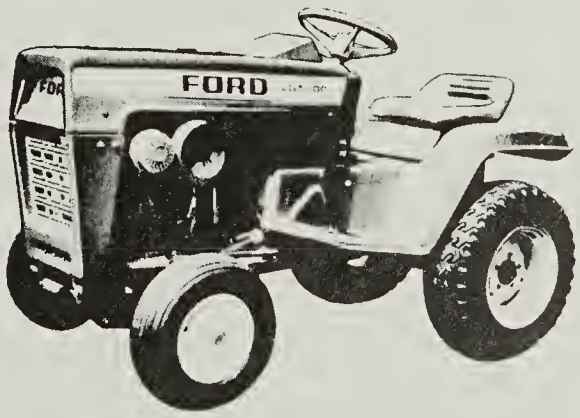

CLARK BROTHERS COMPANY

Commercial & Industrial Builders
Builders Headquarters

Ready Mix Cement
Pittsburgh & Martin Senor Paints

See Us For Your Building
and Repair Needs

BASSETT-WALKER KNITTING COMPANY, INC.

Bassett Division, Bassett, Virginia
Walker Division, Martinsville, Virginia
Fabric Division, Martinsville, Virginia
Jacquard Knit Division, Martinsville, Virginia
Stuart Division, Stuart, Virginia
Hillsville Division, Hillsville, Virginia

Excellent working conditions, we invite
your application for employment.

MILLARD'S MACHINERY, INC.

Sawmill, Farm
&
Recreational Equipment

Martinsville, Va. Phone: 632-6431

J. E. Pigg, President
M. G. Pigg, Vice President
G. Moir Foley, Secretary

SEARS

Stuart, Virginia

PETITE BEAUTY SALON

Patrick Springs, Va.

HYLTON'S GROCERY

Spencer, Va.

MAYO RIVER TEXACO

Spencer, Virginia

AYERS ORCHARD

Route 5

Stuart, Virginia

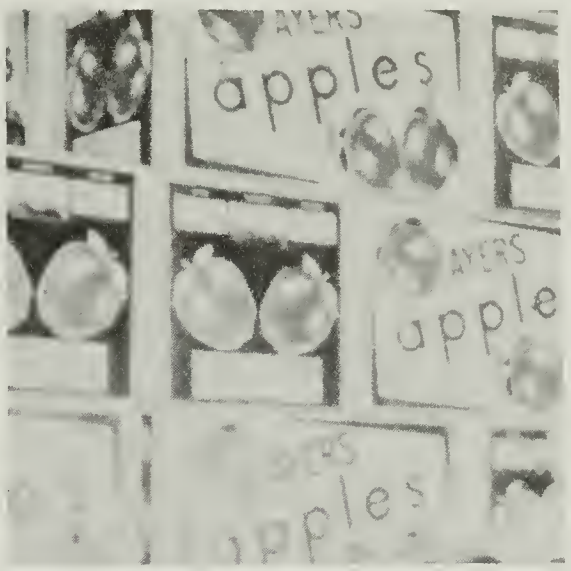

TED'S

Martinsville, Virginia

"Charge Plan"

THE CHARLES B. KEESEE EDUCATIONAL FUND, INC.

This Fund, established by Mr. and Mrs. Charles B. Keesee of Martinsville, Virginia, is in position to aid substantially citizens of the United States of America, with preference given to residents of Virginia and North Carolina, who would like to be educated in Baptist Colleges and school in the State of Va. and any of the theological seminaries owned by the Southern Baptist Convention.

For further information or application forms, write to Mr. W. R. Broaddus, Jr., Secretary-Treasurer, P. O. Box 226, Martinsville, Va. (Telephone: 632-2229).

DOSS' DEPARTMENT STORE

Stuart, Virginia

THE FIRST NATIONAL BANK OF BASSETT

Bassett, Virginia

Collinsville, Virginia

PET DAIRY

Danville, Virginia

HARDER'S DRUG STORE

Bassett, Virginia

Fred D. Smith, Owner

ARARAT SERVICE CENTER

Fuel Oil – Kerosene
Meats and Groceries
Texaco Dealer

Phone: 251-3261
Ararat, Virginia

TEXACO

BLUE RIDGE FURNITURE STORE

Phone: 694-3041

Main Street

Stuart, Virginia

JORDAN'S OFFICE SUPPLY

Phone: 632-7208

823 W. Memorial Blvd.

Martinsville, Virginia

NATIONWIDE INSURANCE

Auto–Fire–Life–Home

James W. Boaz – Agent

Stuart, Virginia

STANLEY CHEVROLET

Sales & Service

24 Hour Wrecker Service

Phone: 694-3181

Stuart, Virginia

STUART FINANCE & SMALL LOAN CORP.

Family Discount Shoes
Family Discount Store
Stuart Laundromat
Quality Supply

Stuart, Virginia

CENTEL SYSTEM

lee telephone company

A Growing Division of Central Telephone & Utilities Corporation

Martinsville, Virginia

PIEDMONT TRUST BANK

Martinsville, Virginia

HAYNES' GROCERY

Charity, Virginia
Phone: 694-4716

Blue Ridge Paints
Work Clothes
Fertilizer
Shoes
Feed

MOODY FUNERAL HOME, INC. and CHAPEL

Mount Airy, North Carolina
Dobson, North Carolina
Stuart, Virginia

GLOBMAN'S

Martinsville, Virginia

Phone: 632-3404

HULL & THOMAS TRACTOR CO., INC.

Massey-Ferguson Tractors
Farm Equipment

Homelite Chainsaws

Phone: 694-3522

ANGLIN INSURANCE AGENCY, INC.

Arthur A. Ayers
Charles E. Dalton

Stuart, Virginia 24171

Phone 694-3159

Compliments of

REYNOLDS HOMESTEAD STATE HISTORICAL LANDMARK

Critz, Virginia

Compliments

STUART DRUG STORE

Registered Pharmacist on Duty 24 Hours a Day – 7 Days a Week

Hallmark Cards – Whitman Candy – S&H Green Stamps

Stuart, Virginia

Phone: 694-3167

REYNOLDS RADIO SERVICE

15 Henry St. – Box 2354
Martinsville, Va. 24112

Phone 638-2425

The Most Trusted Name in Television
RADIO CORPORATION OF AMERICA

Progress Is Our Most Important Product
GENERAL ELECTRIC

THE BANK OF FLOYD

Floyd, Virginia

STROUT REALTY, INC.

Rt. 1, Box 35-B

Woolwine, Virginia

The Strout Sales Program Has Been Tested Through The Years And Is Geared To Bring Our Clients Top Dollar For Their Property. If You Have Property To Sell Call:
Call telephone number 930-2277
Robert S. Harrell
Roger E. Tuggle

Eat Virginia Apples

PATRICK COUNTY FRUIT GROWERS CO-OP, INC.

Serving All of Patrick County
Located in Woolwine, Virginia

A. D. HOPKINS

Distributor, Gulf Oil Products

Phone: 694-3780

Stuart, Virginia 24171

C. F. EMLING COMPANY

INSTITUTIONAL FOOD SPECIALTIES
2305 WEST ERIE STREET
CHICAGO, ILLINOIS

Our Friends and Customers in the Virginia School Lunch Program THANK YOU For Your Patronage, You Have Proven To Us And Many Schools In Other States That Quality Pays – It Doesn't Cost.

Russell D. Minnaneier–Sales Representative

Vinton, Virginia

W. C. STAPLES

JEFFERSON STANDARD LIFE
J-P Equity Sales

Tax Shelters

Disability Income

Be Informed . . . Read The

The BULL MOUNTAIN BUGLE

Published Each Wednesday
With News Of And For Patrick Countians

GORDON TRENT GOLF COURSE

Spencer, Virginia

PANNILL KNITTING CO.

Employees of Stuart Division

Stuart, Virginia

DALTON JEWELERS

Diamonds, Watches, and Jewelry
Watch Repair Service

Stuart, Virginia

STUART SANDWICH SHOP

Downtown Stuart

Phone: 694-7013

THE MUSIC SHOP

Stuart, Virginia

STUART FLOWER SHOP

"Say It With Flowers, Ours"

Phone: 694-3289

STUART DRY CLEANERS

Stuart, Virginia

PATRICK HARDWARE
AND
FURNITURE CORP.

Stuart, Virginia

W. Blair Clark – Agent

HUMBLE OIL & REFINING CO.
Stuart, Virginia
Phone: 694-3772

PRIDDY'S MOBILE HOMES

Stuart, Virginia
Phone: 694-3487

MATTIE'S BEAUTY SHOP

At Five Forks
Stuart, Virginia

Phone: 694-6039

BEASLEY'S DEPARTMENT STORE

Stuart, Virginia

ROSES STORE

Mt. Airy, N. C.

LEED'S MUSIC CENTER

Martinsville, Virginia

MYERS TIRE SERVICE

Martinsville, Virginia

BRIDGE STREET MOTORS, INC.

115 Bridge Street
Martinsville, Virginia

VERNON'S BODY SHOP

Stuart, Virginia

POLO ANGLIN
TIRE SERVICE

Recapping & Vulcanizing
Stuart, Virginia

SHORE MERCANTILE CO.

Salutes

PATRICK COUNTY HIGH SCHOOL COACHES

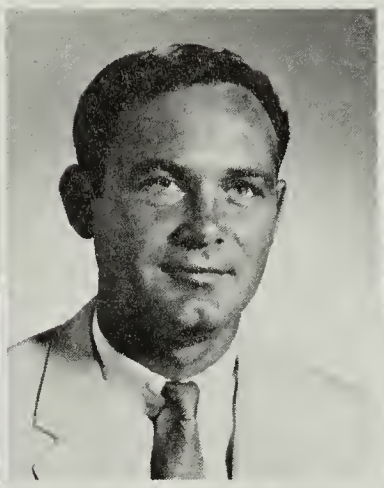

BILL HANNER
Head Football
Track
HERBERT DIGGS
Head Basketball
Assistant Football
PHILIP DIECKHOFF
Head Track
Assistant Football

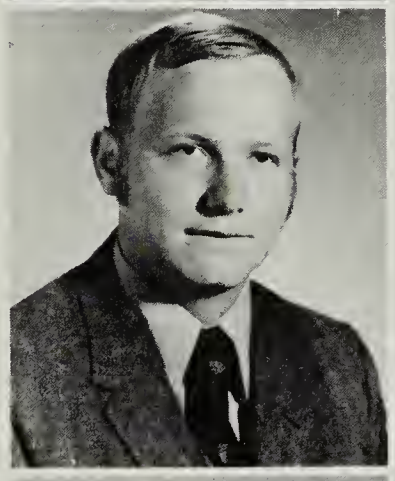

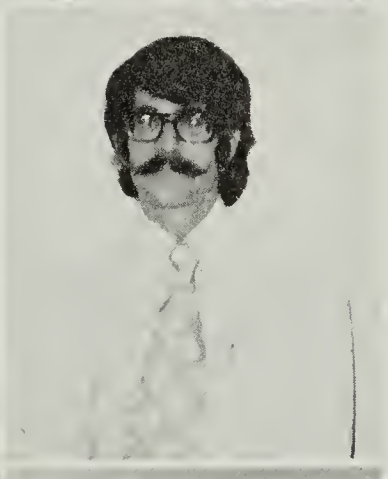

RICHARD TOBLER
Head JV Football
Assistant Basketball
MICHEAL McHONE
Assistant JV Football
Assistant Basketball
NELSON McCONNELL
Head 8 grade Football
Assistant Track

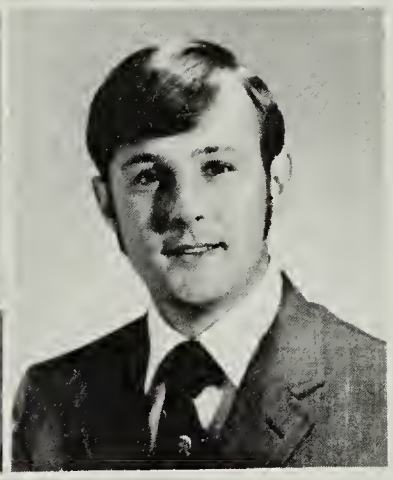

DOUGLAS KAPFER
Assistant 8 grade
Football
JOHN SHORE
Head Baseball
SONNY SWAILS
Athletic Director
Assistant Baseball
Head Cross Country

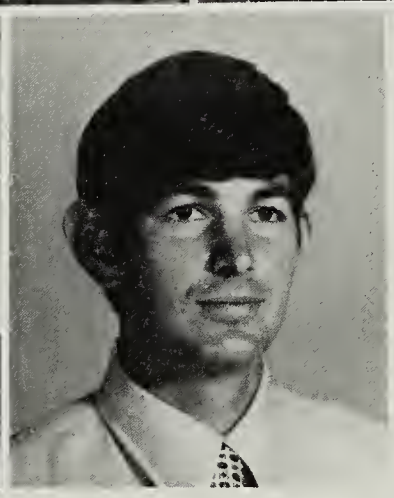

BILL PONS
Head Golf
GRANDY BIGGS
Assistant 8 grade Basketball

WILSON SPORTING GOODS and FURNITURE

King, North Carolina

Phone YU3-8681

INDEX

A

Adams, Dean 60, 61, 141
Adams, Jane 87, 92, 151
Adams, Karen 28, 29, 31, 79, 118
Adams, Linda 131
Adams, Richard
Adams, Steve 99, 151
Adkins, Debbie 79, 163
Adkins, Doris 110, 131
Adkins, Kathy 85, 131
Administration 74
Advertising 176-201
Agee, Darrell 44, 60, 92, 141
Agee, Jimmy 21, 68, 84, 101, 141
Agee, Phil 28, 31, 38, 68, 69, 77, 83, 116, 118
Agee, Vance 30, 38, 40, 68, 69, 72, 78, 84, 101, 105, 118
Agnew, Cynthia (Miss) 21, 104, 106
Agricultural Department 113
Akers, Jane (Mrs.)
Akers, Kakie 30, 48, 77, 83, 85, 91, 101, 118
Alderman, Donna 111, 163
Allen, Mahaley 80, 111, 145
Allen, Roger 80, 84, 100, 163
Alley, Rebecca
Amos, Jeff 20, 118, 122, 188
Amos, Terry 84, 87, 150, 151
Anderson, Charles 92, 117, 131
Anderson, Cheryl 21, 77, 106, 163, 172
Anderson, Dannie 78, 84, 101, 110, 118
Anderson, David 38, 71, 79, 91, 105, 118
Anderson, Gary 92, 151
Anderson, Karen 78, 87, 92, 106, 140,141
Anderson, Kenneth
Anglin, David 92, 117, 131
Anglin, Jane 84, 85, 131
Anthony, Clarence Edmond 44, 84, 141
Antonucci, Mary Sue 163
Archive Staff 94
Arrington, Claudine 85, 99, 151
Arrington, Danny 99, 163
Arrington, Terry 83, 131, 138
Art Club 99
Art Department 98
Ayers, Bruce 114,163
Ayers, Rhonda 111, 151
Ayers, Sandra 77, 84, 151, 154

B

Baily, Eugene 114, 151
Baker, Wade
Baker, William 151
Baliles, Joan 118
Baliles, Patty 117, 131
Band (Concert) 100
Band (Marching) 102, 103
Barbour, Douglas 131
Barbour, Edna 163
Barbour, Shirley Denise 115,141
Barbour, Tammy 96, 163
Barden, Bonnie 109, 118
Barnard, Dorothy 87, 107, 141
Barnard, Judy 80, 84, 163
Barnard, Thomas 141
Barnett, John 44, 63, 84, 85, 151
Baseball
Basketball (JV) 60, 61, 62
Basketball (V) 36
Basketball (8) 64
Basketball (9) 63
Bateman, Leslie 110, 131
Bateman, Mildred 85, 106, 111, 151
Baughan, Anne 83, 117, 131
Baughan, Clark 151
Baughan, Sarah 79, 106, 163
Beach, Jimmy 99, 151
Beasly, Johnny
Beasly, Mike 131, 139
Beasly, Roger 131
Beeler, Jacqueline (Mrs.) 90
Belcher, Danny 163
Belcher, Glenda 106, 163
Belcher, Karan 49, 77, 85, 88, 131
Belcher, Margie 151
Belcher, Pam 77, 106, 111, 163
Belcher, Patsy 163
Belcher, Ronald 77, 151
Belcher, Sharan 21, 85, 89, 106, 131, 139
Belcher, Teddy
Belcher, William Barry 114, 151
Belcher, Vickie 107
Bell, Leslie (Miss) 86
Bell, Sherry 83, 92, 101, 106, 116, 118
Bell, Tim 16, 60, 89, 141
Benfield, Sherry 151
Bergerson, Diane 99, 118
Bergerson, Janet 85, 141
Beta Club 116, 117
Betty Crocker Award 29
Biggs, Grandy (Mr.) 64, 104
Biggs, Kenneth
Biggs, Richard 80, 92, 151
Bishop, Mike 44, 141
Blackard, Carol 18, 19, 20, 21, 30, 48, 49, 78, 85, 88, 116, 118
Blackard, Connie 19, 20, 88, 100, 116, 118, 119
Blankenship, Bonnie 84, 96, 101, 141
Bocock, Carol 83, 100, 118
Bowles, Glenn 84, 101, 163
Bowling, Brent 38, 105, 131
Bowling, Kim 141
Bowman, Annie Ella 111, 151
Bowman, Arlene 106, 110, 141
Bowman, Charles 68, 84, 96, 151
Bowman, Clayton 114, 151
Bowman, Dennis 44, 77, 151
Bowman, Denny 114, 163
Bowman, Donna 28, 31, 106, 109, 116, 118
Bowman, Gary 151
Bowman, Ginny 106
Bowman, Gregory 114
Bowman, Harry 141
Bowman, James 114, 141
Bowman, Joan 111, 131
Bowman, Joe 118
Bowman, Kathy Dale 92, 141
Bowman, Kathy Darlene 100, 151
Bowman, Kathy Joyce 106, 163
Bowman, Latonna 163
Bowman, Mary Ann 87, 106, 111, 151, 160
Bowman, Nancy 99, 131
Bowman, Otis 110
Bowman, Randy
Bowman, R. C. 114, 150, 151
Bowman, Ricky 114, 163
Bowman, Ronnie 110, 118
Bowman, Sharan
Bowman, Sheila Dianne 85, 111, 151
Bowman, Timothy 114
Bowman, Thomas 151
Bowman, Virginia 163
Bowman, Walter 99, 151
Boyd, Bonnie 131
Boyd, Cathy 151
Boyd, Cheryl 101, 107, 131
Boyd, Connie 80, 89, 151
Boyd, George
Boyd, Joey 114, 163
Boyd, Nancy 109, 118
Boyd, Roberta 151
Boyd, Robin 151
Boyd, Rodney 141
Boyd, Venie Carol 151
Boyer, Marcia 92, 96, 101, 141
Brammer, Dennis 21, 151
Brammer, Keith 85, 163
Branch, Shirley 85, 163
Branch, Ronnie 100, 141
Branham, Susan 92, 96, 163
Braswell, Debbie 141
Bray, Donnie 96, 163
Bray, Lavoy 83, 131
Bridges, Michael 114, 141
Bridgman, Ellen Diane 96, 111, 163
Brim, Ancion 152
Brim, Era 84, 106, 131
Brim, Fred (Mr.) 17, 34, 35, 74
Brim, Jackie 38, 56, 57, 68, 105, 131
Brim, Phillip 28, 30, 68, 69, 77, 78, 84, 118
Brim, Rhonda 84, 96, 163
Brim, Shirley 106, 111, 152
Bryant, Anna 117, 131
Bryant, Calvin 114, 163
Bryant, Kathy 131
Bryant, Lemont 117, 131
Bryant, Lisa 87, 163
Bryant, Mary 106, 107, 141
Bryant, Teresa Lynn 107, 141
Bryson, Christine Delois 118
Bryson, James 115, 141
Bullins, Donnie 114
Bullins, Gary 119
Burgart, Dawn 111, 163
Burge, Ronald 34, 84, 87, 141
Burkhart, Sherry 80, 92, 106, 152
Burkhart, Tim 44, 63, 152
Burnette, Catherine 163
Burnette, Cathy 77, 85, 92
Burnette, Eddie 44, 152
Burnette, James Thomas 64, 163
Burnette, Laddy 141
Burton, Cathy 85, 106, 131, 138
Business Department 108

C

Cafeteria Staff 112
Cain, Carolyn 163
Campbell, Debbie 163
Campbell, Mary Susan 80, 152
Carter, Agee
Carter, Amy 83, 131
Carter, Dennis
Carter, Garland Dexter 152
Carter, Michael 163
Carter, Ronnie
Carter, Sharon 77, 82, 119
Carter, Wayne 131
Cassady, Brenda 115, 119
Cassady, Clarence 46, 163
Cassell, Bonnie 80, 84, 131
Cassell, Jeffrey 63, 96, 114, 152
Cassell, Ricky 34, 83, 85, 90, 91, 101, 119
Cauley, Wanda 80, 152
Caviness, Teresa 84, 96, 164
Chaney, Beatrice 164
Chaney, Charlie 115, 131
Chaney, Jimmy 96, 152
Chaney, Mary 79, 131
Chappell, Velma 115, 119
Cheerleaders (V) 32, 33, 37
Cheerleaders (JV) 33
Childress, Donna 84
Choral 100, 101
Christmas Dance 24, 25, 76
Clark, Bessie 77, 109, 116, 119
Clark, Betty Susan 79, 106, 164
Clark, Eddie 92, 141
Clark, Janice 131
Clark, Jimmy 21, 84, 85, 150, 152
Clark, Loretta 80, 152
Clark, Martin 64, 164
Clark, Stewart 110, 131, 138
Clark, Susan Juanita 119
Clark, Terri 87, 89, 101, 152
Clark, Vanessa 111, 141
Clark, Vicki 92, 131, 176, 195, 198
Clement, Brenda 89, 96, 106, 152
Clement, Carol Ann 89, 106, 152
Clement, Deborah Lynn 80, 141
Clement, Harry 152
Clement, Larry 131
Clement, Margaret Lynn 92, 117, 132
Clement, Rita 87, 88, 89, 106, 141
Clement, Steve 114, 152
Clement, Vicki 84, 106, 164
Clifton, Perry 141
Clifton, Ronnie 109, 132
Coalson, Debra 87, 92, 152
Cobb, Dorothy 111, 152
Cobb, Mary 79, 99, 132
Cobbler, Danie 119
Cobbler, J. E. (Mr.) 74, 77, 83
Cobler, Barbara 28, 30, 31, 109, 116, 119
Cobler, Joe 64, 84, 164
Cock, Laura Faye 84, 132
Cockerham, Patty 82, 85, 106, 152
Cockerham, Peggy 82, 85, 101, 106, 132
Cockram, Danny 141
Cockram, Janice 132
Cockram, Ruby 85, 107, 152
Cockram, Sandra 115, 119
Cockram, Sonita 111, 164
Cole, Jane 93, 117, 132
Cole, Ricky 28, 30, 31, 32, 38, 93, 116, 117, 119
Coleman, Brenda 100, 119
Coleman, Debbie 99
Coleman, Duane 141
Coleman, Harold
Coleman, Judy 142
Coleman, Mary 83, 100, 119
Coleman, Patricia 164
Coleman, Paul
Coleman, Robert 164
Collins, Camilla 142
Collins, Clyde 114, 164
Collins, Dale Ronnie 119
Collins, Frances 85, 107, 152
Collins, Garland
Collins, Giles
Collins, Kim 77, 106, 111, 164
Collins, Leroy
Collins, Marty 99, 110, 132, 142
Collins, Pam 89, 106, 142
Collins, Sherry 85, 101, 106, 109, 132
Collins, Susan 87, 106, 142
Conner, Aileen 110, 132
Conner, Cecil 78, 115, 120
Conner, Debbie 152
Conner, Della 96, 111, 160
Conner, Gary C. 110, 164
Conner, Jill 111
Conner, Karen 84, 87, 142
Conner, Richard
Conner, Thomas Gary 132, 138
Conner, Wanda 85, 115, 132
Cook, Jean (Mrs.) 108, 109
Cook, Lou Ann 92, 106, 142
Cook, Rita 87
Cooper, Karen 107, 142
Cooper, Mike 38, 68, 99, 105, 142
Corbett, Chris 38, 78, 84, 117, 132, 135
Corbett, Matt 46, 164
Corkram, Ransome
Corn, Helen 87, 89, 142
Corns, Barry Dale 114, 115
Corns, Frankie 84, 142
Corns, Loretta 111, 152
Corns, William 38, 68, 105, 142
Corso, Marie 111, 164
Cox, Betty Ann 85, 91, 99, 106, 132, 150, 152
Cox, Cassandra 84, 101
Cox, Joan 107, 164
Cox, June Lavern 96, 132
Cox, Kenneth (Mr.) 113, 114
Cox, Pamela 164

Craig, Annette 100, 152
Craig, Dale 20, 68, 79, 119, 120, 122, 164
Craig, Mike 40, 142
Craig, Scott 115
Cross Country 36
Crotts, Gary 132
Crowder, Jeff 99, 152, 155
Cruise, Barbara 87, 106, 111, 152
Cruise, Cathy 106, 111, 164
Cruise, Eldon 114, 142
Cruise, Nancy 107, 142
Culler, Debbie 142
Culler, Gerald 105, 142
Curry, Dale 44, 45

D

Dalton, Cathy 164
Dalton, Dale 114, 152
Dalton, Gary 90, 119
Dalton, Jeannie 164
Dalton, Leonard 164
Dalton, Madeline (Mrs.) 80
Dalton, Melba Lynne 83, 119
Dalton, Mike 94, 115, 132, 188
Dalton, Peggy 142
Dalton, Phyllis 83, 117, 132
Danneger, Carla 77, 85, 107, 152
Dannegar, Gary 114, 152
DAR 29
Davis, James 44, 78, 152
Dawson, Ted 132
Deal, Regina 100, 152
Deal, Rufus 152
DECA 115
DeHart, Ellen
Dellenback, Eddie
Dieckhoff, Philip (Mr.) 40, 104
Diepen, Shirley 30, 78, 83, 120
Diggs, Herbert (Mr.) 104
Diggs, Pricilla (Mrs.) 75, 94
Dillon, Cheryl 84, 96, 164
Dillon, James
Dillon, William Eugene
Dimming, Clare 132
Distributive Education Department
Dollarhite, Bruce (Mr.) 110
Dollarhite, Gerald 164
Doss, Sammy 84, 164
Duncan, Karen 87, 92, 152
Dunkley, Stanley 40, 84, 105, 142

E

Earles, Myra 101, 132
Easter, Eddie 153
Eastridge, Phyllis (Mrs.) 34, 87
Eastridge, Ryan 132
Eaton, Estel Dean 114, 153
Edwards, Sheila 78, 82, 85, 94, 132
Ehman, Sue Ann 71, 78, 92, 106, 116, 132
Elgin, David 142
Elgin, Jeannie 153
Elgin, Karen 91, 96, 109, 120
Elgin, Lou Anne 92, 164
English Department 86
Epperson, Gene 83, 117, 132
Epperson, Lisa 85, 92, 153
Epperson, Teresa 78, 85, 91, 92, 120
Epperson, Winford 132
Estep, James
Estep, Mark Douglas 164

F

Fackler, Donna 85, 106, 164
Fain, Beverly 107, 164
Fain, Christine 110, 142
Fain, Dawn 79, 153
Fain, Debbie 28, 31, 116, 120
Fain, Douglas 114, 153
Fain, E. Larry
Fain, Elizabeth 107, 153
Fain, Ernest Stanley 110, 132
Fain, James 164
Fain, Janice 91, 101, 107, 132
Fain, Jean Denise 107, 164
Fain, Patricia 28, 83, 106, 116, 120
Fain, Paulette 100, 142
Fain, Sharon 96, 142
Fain, Sheila 164
Fain, Wanda 85, 132
Fairess, Jimmy 132
Farmer, David 114, 153
FBLA 107
FFA 114
FHA 111
4-H Club 84
Flippin, Laura (Mrs.) 91, 129
Flippin, Marc 38, 68, 87, 99, 142
Flippin, Martha 96, 107, 153
Flippin, Tim 92, 142
Floyd, Karen 89, 96, 153
Foddrell, Dale 164
Foddrell, Jeanne 153
Foddrell, Lloyd Brent 68, 69, 101, 105, 107, 142
Foddrell, Marlene 82, 85, 106, 132
Foddrell, Rumae 80, 106, 164
Foddrell, Turner
Foley, Darlene 142
Foley, Denise K. 92, 96, 106, 107, 164
Foley, Dora Charlene 153
Foley, Eddie 96, 164
Foley, Grady Ray 142
Foley, Harold 142
Foley, James Ronald 100, 132
Foley, Jesse
Foley, Jimmy 114
Foley, Kenneth 114
Foley, Patricia 111, 153
Foley, Pete 120
Foley, Susan 100, 165
Foley, Wanda 85, 142
Football (JV) 44
Football (V) 36, 38, 39, 40, 41, 42
Football (8) 46
Football (9)
Forensics 16, 34
Foreign Language Department
Francis, Jimmy 116, 120
Franklin, John 114, 153
Frazier, Evelyn 99, 106, 132
Frazier, Mike 153
Freeman, Linda 142
FTA 83
Fulcher, Janice 91, 96, 107
Fulcher, Larry 120
Fulcher, Rebecca 79, 96, 106, 150, 153
Fulcher, Rickie 96, 142
Fulcher, Virginia Dianne 117, 132

G

GAA 106
Gammons, Billy 132
Gammons, Kennith 114, 132
Gammons, Ronald 165
Gammons, Tim 114, 165
Gates, Hugh 92
George, Betty (Mrs.) 97, 129
George, Conrad (Mr.) 75
Gilbert, Donna 84, 85, 107, 133
Gilley, Allen 133
Gilley, Blaine 44, 63, 77, 114, 153, 155
Gilley, Brenda 142
Gilley, Delois 165
Gilley, Diane 106, 117, 133
Gilley, James 64, 114, 165
Gilley, Keith 133
Gilley, Richard 99, 142
Gilley, Wayne 21, 85, 133
Girls & Boys State 28
Glenn, Michael
Goad, Carolyn 165
Goad, Jimmy 120
Goad, Rebecca 153
Goad, Robert 153
Goad, Steve 133
Goad, Wilbur 44, 142
Goard, Mark Anthony 165
Goard, Timothy 153
Goins, Eva 117, 133
Goins, Gary 142
Goins, Hersey 153
Goins, Hubert 114, 165
Goins, James Kenneth 92, 93, 143
Goins, Janice 165
Goins, Larry 153
Goins, Linda 96, 106, 143
Goins, Nina 79, 110, 120
Goins, Teresa 111
Goins, Troy
Golf 71
Gray, Billy Ray
Gray, Roger
Gray, Sandra 107, 120
Green, Loretta 106, 111, 153
Green, Mae Alice 165
Green, Odell 133
Greenwood, Henry 153
Greer, Alfred
Gregory, Harold 143
Gregory, Robert 84, 165
Gregory, Ronald 96
Gregory, Tim 165
Griffin, Steve 44, 153
Griffith, Linda 18, 19, 28, 30, 31, 48, 77, 83, 85, 120
Guidance Department 75
Gunter, Louise 143
Gunter, Karen 165
Guynn, Cheryl 21, 93, 106, 117, 133, 139
Guynn, Donna 87, 89, 106, 153
Gwynn, Ruthie 110, 143

H

Haas, Cindy 85, 111, 143
Haas, Sherry 85, 89, 153
Hackett, Terri
Haden, Carolyn
Haden, David
Haden, Patricia 106, 165
Haden, Rhonda 153
Haden, Sandra 165
Haden, Wanda 89, 94, 109, 120
Hagwood, Charles 101
Hagwood, James 82, 120
Hagwood, Moses 99, 143
Hagwood, Sandra
Hagwood, Sheila 111
Hairston, Danny 44, 85, 143
Hairston, David 20, 82, 120
Hairston, Donald 63
Hairston, George 46, 165
Hairston, John 121
Hairston, Henry 82, 120, 121
Hairston, Norma 79, 85, 143
Hairston, Ray 77, 82, 120, 121
Hairston, Sandra 107, 153
Hairston, Sherry 80
Hairston, Steve 120, 121
Hairston, Victor 85, 107, 133
Hale, Kathy 111, 165
Hall, Alvin 114, 165
Hall, Barbara (Mrs.) 75
Hall, Carolyn 165
Hall, Cheryl 143
Hall, Clarence (Mr.) 35
Hall, Dale 121
Hall, David 153
Hall, Douglas 143
Hall, Homer (Mr.) 113
Hall, Jacqueline
Hall, James 89, 153
Hall, Janet 106, 143
Hall, Janet Sue 143
Hall, Jeanie 106, 165
Hall, Joyce (Mrs.)
Hall, Larry 165
Hall, Linda 92, 96, 143
Hall, Nancy 87, 92, 143
Hall, Sandra 133
Hall, Sonda 110, 133
Hall, Thomas 89, 165
Halsey, Johnny (Mr.) 81, 84
Hamblin, Violet 100, 115, 120, 121
Hamilton, Anita 110, 133
Hamm, Charles 96, 114, 153
Hamm, James 114, 143
Hamm, Mary Ann 79, 111
Hamm, Mary Louise 153, 165
Hanby, Anna (Mrs.) 75, 79
Hanby, Bobbie 83, 94, 101, 117, 133, 138
Hancock, Edward 114, 143
Hancock, Kenny 99, 153
Hancock, Terry 165
Handy, Carolyn 21, 92, 106, 140,143, 144, 148
Handy, Danny 117, 133
Handy, Deena 99, 100, 133
Handy, Gary 84, 133
Handy, Jeff 92, 153
Handy, Junior Wofford 165
Handy, Phillip 114, 154
Handy, Ricky 46, 165
Handy, Susan 92, 154
Handy, Teresa 72, 94, 107, 121, 177, 178
Handy, Tina 80, 92, 93, 106, 154
Handy, Wendell 44, 114, 154
Hanner, O. William (Mr.) 40, 41, 81, 105
Harbour, Dean 20, 94, 105, 121
Harbour, Mary 154
Harman, Claudine (Mrs.) 111
Harrell, David 110, 133
Harrell, James 114, 154
Harrell, Sandra 165
Harris, Ernest 95, 154
Harris, Janet 84, 143
Harris, Patty 85, 101, 109, 133
Harris, Rhonda 80, 165
Harris, Richard 100, 133
Harris, Robert 46, 165
Harris, Ronnie 121
Harris, Teresa 85, 111, 154
Harris, Walter Elliot 113, 114, 133
Hatcher, Deborah 77, 87, 106, 111, 154
Hatcher, Dillard 62
Hatcher, Gary 99, 154
Hatcher, James 154
Hatcher, Lisa 106
Hatcher, Little David
Hatcher, Patricia 92, 96, 143
Hawkins, Ella (Mrs.) 80
Hawks, Marvin Dale 133
Hawks, Pam 87, 92, 106, 143
Hawks, Ralph 121
Haymore, Deborah 106, 109, 143
Haynes, Marla 20, 79, 100, 121
Haynes, Ronnie 114, 165
Haynes, Teresa 77, 84, 85, 106, 154, 160
Haynes, Tommy 114, 165
Hazelwood, David 133
Hazelwood, Evelyn (Mrs.) 95
Hazelwood, Richard 115
Hazelwood, Vickie 85, 91, 100, 107, 133
Hazelwood, Vincent Keith 154
Hazlewood, Melanie 77, 85, 92, 143
Health Careers 107
Heath, Randy

Helms, Ann 121
Helms, Michael 114, 154
Helms, Sharon (Mrs.) 111
Helms, Susan 99, 165
Helms, Terry 143
Hemmings, Sheila 107, 154
Hendley, James 133
Hermann, Donna 85, 133
Hiatt, Dwayne 114
Hiatt, James K. (Mr.) 21, 27
Hiatt, Joe 154
Hicks, Melva 82, 85, 121
Hill, Deborah 82, 85, 101, 143
Hill, Dean 68, 69, 85, 133
Hill, Donna 80, 84, 106, 165
Hill, Gwendolyn
Hill, Ivan
Hill, Janet 82, 85, 101
106, 121
Hill, Patricia 133
Hill, Patsy 109
Hill, Posy Lester 114, 165
Hill, Richard C. 35, 121
Hill, Ricky 77, 78, 83,
85, 101, 166
Hill, Shelby 82, 85,
106, 143
Hill, Stanley
Hill, Steve 38, 117, 133
Hill, Tamela 77, 87, 89,
154, 155
Hill, Vernice 107, 121
Hines, Roger 96, 107, 143
History Club 82
Hi-Y Club 79
Hodges, Barbara 84, 154
Hodges, Betty 80, 107, 155
Hodges, Bruce
Hollandsworth, Randall 143
Holt, Barbara
Holt, James 155
Holt, Leonard 166
Holt, Linda 106, 166
Holt, Lora Christy 78, 83, 90,
91, 101, 121
Holt, Mark 155
Holt, Patsy 96, 111, 143
Holt, Rodney Jefferson 114, 166
Holt, Teresa 111, 155
Holt, Tony 46, 96, 166
Holt, William Harvey 114, 166
Holyfield, Cindy 85, 100,
106, 166
Homecoming Court 20, 21
Homecoming Dance 22, 23
Home Economics Department
Hooker, Sharon 99, 121
Hopkins, Cynthia 111, 155
Hopkins, David 122
Hopkins, Gertrude (Mrs.) 95
Hopkins, Harley 83, 143
Hopkins, James 155
Hopkins, John 114, 155
Hopkins, Joyce 77, 89, 106,
117, 133
Hopkins, Keith 116, 122
Hopkins, Luther Allen 133
Hopkins, Margaret 115, 143
Hopkins, Mary 101, 107, 143
Hopkins, Roger Dale 122
Hopkins, Virginia 107, 155
Horton, Amelia 84
Horton, Donnie 115
Horton, Imener 106, 165
Horton, Janet 80, 85, 165
Horton, Noel 122
Howell, Gary Robert 166
Howell, Ronnie 155
Hoyle, Brenda 85, 92, 101,
106, 133, 134
Hoyle, R. B. (Mr.)
Hubbard, Betty 30, 77, 94,
99, 122, 177, 178
Hubbard, Danny 155
Hubbard, David E. 92
Hubbard, David W. 122, 155
Hubbard, Jesse 165
Hubbard, Michael 155
Hubbard, Lucille 111, 165
Hubbard, Pam 21, 84, 106,
166, 172, 173
Hubbard, Phillip 96, 99, 143
Hubbard, Revonda 110, 143
Hudgins, Boaty 44, 63, 84,
85, 155
Hudson, Kathy 84, 106, 166
Huff, Carolyn 106, 111, 166
Huff, 68, 69
Hughes, Bobby 143
Hughes, David 110
Hughes, Joan
Hughes, Linda 107, 143
Hughes, Ricky 46, 166
Hughes, Teresa 85, 106,
111, 155
Hunt, Mary Frances 34, 76, 78,
89, 91, 94, 117, 133
Hunt, Phil 46, 64, 162, 166
Hunt, Shirley 85
Hutchens, Cathy 89, 155
Hutchens, Danny 115
Hutchens, David
Hutchens, Deborah 133
Hutchens, James 167
Hutchens, J. B. 115, 122
Hutchens, Kathy 87
Hutchens, Lowell 155
Hutchens, Sharon Kaye 84, 110, 144
Hutchens, Steve 144
Hyler, James 30, 34, 78, 83,
85, 101, 122, 48
Hylton, Bobby 167
Hylton, Brenda 109, 155
Hylton, David 63, 155
Hylton, Deborah 96, 109, 133
Hylton, Douglas 122
Hylton, Dorothy 111, 156
Hylton, Ernest 156
Hylton, Gregory 144
Hylton, Jeff 46, 84, 167
Hylton, Joel Walter 46, 79, 167
Hylton, Lawrence 144
Hylton, Mary 79
Hylton, Michael 167
Hylton, Pam 89, 106, 117, 134
Hylton, Patti 85, 89, 156
Hylton, Ray 44, 85, 88,
114, 156
Hylton, Sandra 83, 85,
106, 134
Hylton, Wanda Kay 100, 144, 167
Hylton, Wanda Lee 106
Hylton, Vada 156

I

ICC 78
Ingle, Janice 79, 156
Ingram, Hope
Ingram, Lawrence 167
Ingram, William 110, 134
Inman, Billy 84, 156
Inman, Brenda 144
Inman, Jennifer 84, 87, 91,
106, 156
Inman, Patricia 144
Inman, Wanda 84, 85, 90, 122
Inscore, Cathy
Inscore, Debra 79, 134
Irvin, Jerry 110

J

Jefferson, Ronnie 46, 167
Jessup, David 60, 68,
92, 144
Jessup, Texie (Mrs.) 85, 154
Johnson, Burley 92, 134
Johnson, Mark 114, 167
Johnson, Marvin 114, 122
Johnson, Ricky 144
Johnson, Roberta
Johnson, Warren Camden 134, 138
Jones, Donnie 114, 156
Jones, Harold 114, 167
Jones, Larry 156
Jones, Steve D. 79, 96, 144
Jones, Steve G. 114
Jones, Terry 156
Joyce, Bennie 144
Joyce, Billy 156
Joyce, Bonnie 84, 167
Joyce, Carolyn 144
Joyce, Ella Sue (Mrs.) 93
Joyce, Jimmy
Joyce, Josanne 107, 144
Joyce, Kathy 84, 87, 106,
144
Joyce, Linda 84, 107, 167
Joyce, Linda S. 106, 167
Joyce, Manuel Donald 156
Joyce, Marietta 80
Joyce, Mary Ann 144
Joyce, Richard 44, 156
Joyce, Tommy 68, 84, 85
105, 122
Joyce, Walter Louis 99, 122
Junior Beta 87
Junior Marshals 28

K

Kapfer, Doug (Mr.) 46, 95
Kastretsios, Helen 25, 106, 107,
122, 176, 195, 198
Keckler, Kim 110, 144
Keen, Judy 156
Keen, Kathy 107, 167
Kendrick, Anna 111, 144
Kendrick, Bradford 134
Kendrick, Chester 114, 144
Kendrick, Clayton 122
Kendrick, Evon 101, 107, 134
Kendrick, Jimmy
Kendrick, Marvin 99, 108, 122
Kendrick, Vickie 84, 106
Kight, Melissa 80, 107, 167
King, Brenda 167
King, Danny
King, Frances Dianne 168
King, J. Barnell 96, 99, 156
King, Kathy 107
King, Michael 156
King, Oral
King, Shirley 82, 156
Knight, Cecil 68, 156
Knight, Joe 28, 30, 31, 68,
78, 89, 101, 116, 117, 122
Kodenski, Phyllis (Mrs.) 95
Koger, Jeannette 134

L

Lackey, Barry 123
Large, Samuel 46, 114
Largen, Harvey 114, 116, 123
Largen, Lewis 145
Latin Club 92, 93
Law, John 114, 156
Lawless, Brenda 79, 106, 162,
168, 172, 173
Lawless, Bivin Bea
Lawless, Deborah 11, 90, 94,
106, 107, 123, 177, 178
Lawless, Jerald 168
Lawless, John
Lawless, Ronnie 114, 156, 161
Lawless, Teddy 134
Lawson, Aleta 21, 77, 87,
145, 148
Lawson, Bea 80, 168
Lawson, Bennie 123
Lawson, Dale 110, 123
Lawson, Dana Eddie 156
Lawson, David 44, 114,
156, 161
Lawson, Ellis
Lawson, Jimmy
Lawson, Lauren 83, 123
Lawson, Priscilla 94, 109, 123,
177, 178
Lawson, Ralph Lee, 44, 45, 63,
114, 156
Lawson, Richard 96, 168
Layman, Gary 123
Lewis, Timothy 80, 99, 156
Liberator Staff 90
Librarians
Library Club 80
Light, Alma 79, 80, 168
Light, Ann 79, 80, 123
Light, Phyllis 80, 156
Linster, Carolyn
Linster, Herman
Literary Staff 91
Loggins, Martha 83
Lott, Wallis 134
Lowe, Lora 107, 156
Lowell, Teresa 96, 156
Love, James Scott 114, 156
Lyon, Amy 106, 168
Lyon, Dianne 28, 31, 109,
116, 123
Lyon, Rodney 145

M

Mabe, Gary
Mabe, Phyllis 134
Mabe, Wanda 168
Mabry, Joyce 77, 85,
130, 134
Majorettes
Mangrum, Bobby 68, 85, 145
Mankins, Ronnie 114, 156
Manning, Anna 107, 168
Manning, Sue 89, 101, 134
Marshall, Dennis 156
Marshall, Laverne 134
Marshall, Leslie Dwight 114
Marshall, Ronald 68, 134
Marshall, Ruby 84, 168
Marshall, Steve 110, 134
Marshall, Toni 79, 168
Marshall, Trina 156
Mario, Cathy 145
Mario, Dick 156
Martin, Carl
Martin, Charles 26, 30, 31,
38, 68, 78, 101, 123
Martin, Dale
Martin, Donna 30, 78, 94, 107,
116, 123, 177, 178
Martin, Frances
Martin, Gary F. 77, 134, 145
Martin, Gary R. 71, 87
Martin, Helen 145
Martin, Jackson 145
Martin, James 156
Martin, Janet 82, 85
Martin, Jerry 145
Martin, Joyce 80, 111, 168
Martin, Kathy 79, 123
Martin, Keith
Martin, Kenny 56
Martin, Linda 83, 123
Martin, Martha (Mrs.) 25, 35, 81,
82, 116
Martin, Martha 123
Martin, Mary Ruth 82, 85, 145
Martin, Mildred 82, 123, 168
Martin, Patricia
Martin, Ray 145
Martin, Reva Susan 92, 156
Martin, Ronald 168
Martin, Teddy 60, 84, 85,
140, 145
Martin, Wanda 111
Martin, Vanessa 78, 80,
89, 156
Mascots 129
Mason, Kelly 114, 168
Mason, Steve 91, 123
Massie Elaine 26, 87, 89,
106, 157
Massie, Lynn 34, 92, 106,
117, 135
Massey, Betty Jane 80, 168
Math Club 96
Math Department 95
McAlexander, Brenda 87, 92, 157
McAlexander, Frankie 80, 99, 157
McAlexander, Patsy 106, 111, 168
McConnel, Nelson (Mr.) 46, 85, 129
McGee, Sheila 89, 145

McHone, Mike (Mr.) 44, 60, 62, 81
McMillon, Bryan 114, 145
McPeak, Bobby 63, 114, 115, 157
McPeak, Cameron 145
Mills, Cassie 77, 78, 111, 145
Miss Patrick County 18, 19
Mitchell, Jimmy (Mr.) 25, 71, 98, 99
Mitchell, Mary Lee (Mrs.) 25, 86, 88, 89
Monogram Club 105
Montogomery, Grayson 168
Montogomery, Janet 16, 20, 21, 30, 76, 78, 85, 94, 107, 123, 48
Montgomery, Rebecca 87, 91, 93, 157
Montgomery, Timothy 115
Montgomery, Wilson 145
Moore, Daryl 46, 64, 96, 168
Moore, Diane 109
Moore, Karen 135
Moore, Robert 146
Moorefield, Debbie 106, 168
Moran, Stanley 114, 168
Moricle, Jo (Mrs.) 35, 97
Moricle, Lynette 85, 107, 116, 123
Morris, Clay 44, 157
Morris, Jeanne 79, 157
Morris, Johnny 135
Morrison, Delano 114, 157
Morrison, Sammy 63, 96, 114, 157
Morse, Philip 40, 89, 146
Murphy, Sharon 110, 146
Music Club 101
Music Department 98

N

Nelson, H. E. 115, 135
Nelson, H. C. 44, 146
Nelson, Irma (Mrs.) 75
Nelson, Sandra 106, 135
Nelson, Susan 168
Nester, Billy
Nester, Clarence
Nester, Francis Ann 85, 101, 107, 146
Nester, Jeanette 111, 168
Niten, Judy 168
Niten, Norma 115
Niten, Thomas 110, 123
Nolen, Curtis 110, 135
Noonkester, Steve 92, 135
Nowlin, Donnie
Nowlin, Keith 126
Nowlin, Larry 68, 84, 146
Nowlin, Ricky 11
Nowlin, Sharon 111, 157
Nowlin, Walter
Nunn, Calvin 114, 168
Nunn, Mike 87, 88, 146
Nunn, Sheila 106, 168

O

Odell, Bobby 85, 99, 135, 139
Odell, Jane 91, 92, 107, 135
Odell, Janice 146
Odell, Jeanette 85, 91, 107, 168
Odell, Ronnie 168
Outstanding American High School Students 31
Outstanding Teenagers of America 31
Overby, Betty 107
Overby, Dale 94, 117, 135
Overby, Pattie

P

Pace, Denise 84, 106, 162, 168
Pack, Betty Jo 157
Pack, Gary 114, 168
Pack, Jo Ann 84, 110, 146
Pack, Joyce 94, 99, 135
Pack, Linda 84, 106, 168
Pack, Patsy
Pack, Patty 80, 92, 135
Padgett, Debra 168
Padgett, Mike 114, 168
Padgett, Ronald 157
Painter, Burton 146
Painter, Eldon 114, 135
Palmer, Wanda 100, 111, 126
Parnell, Barbara 111, 157
Parnell, James 169
Parnell, Karen Debra 146
Parrish, Jerry 157
Parrish, Wanda 85, 111, 157
Patrick County High School Days 17, 35, 77
Patterson, Frances 85, 92, 157
Patterson, George 126
Patterson, Karen 109, 117, 135
Payne, Sue 169
Pell, Dianne 80, 92, 106, 157
Pendleton, Barbara (Mrs.) 104, 106, 107
Pendleton, Barbara 111, 157
Pendleton, Bobbie 99, 157
Pendleton, Danny 126
Pendleton, Mark (Mr.) 97, 116
Pendleton, Moir Kenneth 88, 117, 135
Pendleton, Patsy 135
Pendleton, Ronald 89, 169
Pendleton, Tangie 77, 169
Pendleton, Wanda 85, 111, 157
Pendleton, Vickie
Penn, Anthony Ray 84, 169
Penn, Bailey 64, 84, 169
Penn, Carron 33, 49, 85, 135
Penn, Earl 100, 157, 48
Penn, Evelyn 106, 107, 169
Penn, Ricky 99, 157
Penn, Wayne 46, 64, 78, 84, 169
Penn, William David
Penn, Willie 157
Pep Club 85
Pep Rallies 32, 33
Phillips, Steve 44, 157
Physical Education Department
Pilson, Clarence 157
Pilson, Curtis
Pilson, Natalie 89, 157
Pilson, Robin 77, 88, 136
Pilson, William 157
Plaster, Connie 114, 169
Plaster, Marsha 79, 126
Plaster, Steve 136
Plasters, Tony 126, 177, 186
Play Festival
Pollard, Judy (Mrs.) 108, 129
Pollard, Leon (Mr.) 35, 115
Pons, Bill (Mr.) 25, 35, 98
Premo, Delia 107, 136
Premo, Margaret
Price, Carol 106, 107, 169
Price, Cathy Gina 80, 157
Price, Peggy 82, 101, 106
Priddy, Miles 157
Priddy, Winifred (Mrs.)
Prillaman, Darlene 87, 92, 106, 157
Prillaman, Wesley 114, 169
Profitt, Phyllis 110, 126
Puckett, Clarence 114, 157
Puckett, Darlene 107, 169
Puckett, Debbie 96, 107, 157
Puckett, Eva 106, 107, 169
Puckett, Gay Nell 111, 157
Puckett, Junior 126
Puckett, Linda 110, 136
Puckett, Teresa 106, 109, 146
Puckett, Tom 136
Puckett, Vickie 91, 106, 107, 36
Pullins, Kenny 60, 62, 78, 82, 157

Q

Quesenberry, Billy 114

R

Rae, Jennie (Mrs.) 75
Rakes, Carol 110, 146
Rakes, Debbie 79, 169
Rakes, Donny 38, 63, 64, 85, 157
Rakes, George 28, 30, 31, 38, 68, 75, 78, 79, 116, 126
Rakes, James Alvin 146
Rakes, Marion 115, 146
Rakes, Ruth Alice 80, 169
Rakes, Thomas J. 40, 92, 105, 136
Rakes, Thomas K. 30, 38, 40, 105, 126
Rakestraw, Vanessa 87, 91, 12, 158
Ramey, Mike Timothy 169
Ratcliff, Dot 99, 117, 136
Ratcliff, Larry 84, 169
Ray, Wayne 117, 136
Redd, Maurice 26, 85, 92, 93, 130, 135, 136
Redmiles, Katheryn (Miss) 86, 91
Reed, Bill 84, 136
Reid, Betty 80, 84, 158
Reid, Debra 78, 80, 82, 85, 146
Reid, Ronnie 38, 146
Reynolds, Barry 77, 87, 146
Reynolds, Cheryl
Reynolds, Danny 136
Reynolds, Diane 99
Reynolds, Doris 146
Reynolds, Dorothy 79, 169
Reynolds, E. Pandora 136
Reynolds, Howard
Reynolds, James 44, 46, 158
Reynolds, Janice (Mrs.) 76, 97
Reynolds, Jerrico 60, 61, 62
Reynolds, Lark 169
Reynolds, Leonard 114
Reynolds, Manuela 34, 83, 87, 88, 146
Reynolds, Mark 115, 126
Reynolds, Mary Lee 89, 106, 158
Reynolds, Richard 169
Reynolds, Thelma 79, 146
Rice, Susan Annette 169
Rigney, George (Mr.) 76, 86
Ring, Larry 114, 146
Roberson, Gary 117, 136
Roberson, George 146
Roberson, Houston 85, 101
Roberson, Joel 169
Roberson, Ronnie 158
Roberson, Stewart 20, 30, 31, 76, 78, 84, 116, 117, 126
Roberts, Alan 169
Roberts, Becky 87, 107, 146
Roberts, Bessie
Roberts, Danny 85
Roberts, Doris 110, 146
Robetts, Edward 96, 126
Roberts, Garland 126
Roberts, Howard 158
Roberts, Mary 82, 126
Roberts, Mildred 169
Roberts, Patricia 85, 109, 136
Roberts, Philip 21, 158
Robertson, Beverly 82, 85
Robertson, Daniel 68
Rodgers, Ginger 111
Rogers, Charlene 158
Rogers, Darrell 126
Rogers, Ricky 136
Roop, Candice 169
Roop, Lynn 115, 126
Rorrer, Bobby 115, 126, 188
Rorrer, Cathy 77, 79, 100, 126
Rorrer, Deborah 136
Rorrer, Kenneth
Rorrer, Linda 87, 92, 106, 146
Rorrer, Mike 105, 136
Rorrer, Peggy 79, 80, 169
Rorrer, Rebecca 169
Rorrer, Richard 96, 101, 146
Rorrer, Roger 114, 169
Rorrer, Ron 46, 64, 169
Rorrer, Sammy 89, 96, 146
Rorrer, Sandra 79, 169
Rorrer, Shelby 99, 100, 126
Rorrer, Terry 127
Royall, Fran 29, 83, 100, 127
Royall, Gurney 44, 45, 114, 146
Rucker, Bennett 46, 60, 84, 96, 169
Rucker, Lorene 85, 146
Rucker, Richard 46, 63, 78, 169
Rucker, Ronald 46, 64, 169

S

Sanders, Janice 85, 100, 127
Salmons, Nancy 169
Sawyers, Gary 169
Sawyers, Kenneth
SCA 76, 77
Scales, Brenda 87, 106, 158
Scales, Bruce 99
Scales, Vanessa 90, 92, 93, 116, 127
Science Club 96
Science Department 97
Scott, Brenda (Mrs.) 85, 86
Scott, Debbie 106, 146
Scott, Gary 63, 84, 158
Scott, James 136
Scott, Jennifer 87, 146
Scott, Lemuel 170
Scott, Stuart 114
Scott, Thomas Alfred 114
Scott, Zynall Franklin 114, 170
Secretaries 75
Sehen, Susan 83, 127
Semones, Susie 93, 100, 101, 117, 136
Setliff, Betty 136
Setliff, Rachel 111, 170
Shafer, Kathy 90, 127
Shelor, Barry 30, 37, 105, 127
Shelor, Robert 114, 117, 136
Shelton, Danny 38, 68, 105, 146
Shelton, Garland 110, 136
Shelton, Gloria 80, 170
Shelton, Joan 84, 170
Shelton, Kirk 44, 158
Shelton, Martha Katherine 94, 107, 136
Shelton, Mary Penny 127
Shelton, Ricky 38, 136
Sheppard, Donna 85, 106, 136
Sheppard, Donnie 89
Sheppard, Steve 44, 68, 85, 89, 158
Sheppard, Susan 85, 109, 136
Shew, Lynn 92, 158
Shinault, Marie
Shockley, David 170
Shockley, Karen 28, 30, 31, 78, 109, 116, 127
Shore, John (Mr.) 104, 105
Shough, Debbie 158
Shough, Gail 158
Shough, Mary Lou 99, 101, 136
Shough, Rita 94, 107, 116 127, 177, 178
Shough, Sharon 136
Shough, Timothy 170
Shuff, Barney 92, 96, 127
Siegel, Krys 83, 85, 106, 136
Silford, Charles
Simmons, Anglia 84, 107
Simmons, Brenda 136
Simmons, Donna 21, 85, 89, 107, 158, 160
Simmons, Jerome 46, 64, 170
Simmons, Kathy 85, 91, 101, 107, 127
Simmons, O. Louise
Simmons, Penny 92, 158
Simmons, Rita 170
Simmons, Sandra 110, 146
Slate, Anita 84, 170

Slate, Philip 136
Slate, Tim 158
Smart, Mary 146
Smith, Anne 33, 76, 85, 89, 146
Smith, Carl 158
Smith, Deborah 79, 136
Smith, Donna 106, 107, 170
Smith, Eric 87, 158
Smith, Howard 71, 83, 87, 147
Smith, Jane (Mrs.) 108, 109
Smith, Ned 21, 83, 117, 147
Smith, Ricky 158
Smith, Sheila 84, 170
Smith, Wayne 73, 78, 84, 85, 127
Smith, William 117, 136
Social Studies Department 81
Spangler, John 158
Spangler, Terry 44, 60, 79, 147
Spanish Club 88, 89
Spence, Charlie 147
Spence, Pam 137
Spence, Patricia 107, 158
Spence, Ricky 114, 137
Spencer, Debra 137
Spencer, Frank 170
Spencer, Freda 79, 110, 127
Spencer, Jason 63, 82, 158
Spencer, Karen 170
Spencer, Mary Beth 87, 92, 93, 158
Spencer, Pam 137, 170
Spencer, Roger 44, 45, 158,161
Spencer, Ronnie 38, 63, 68 69, 90, 105, 147
Spencer, William 114, 158
Spradlin, Lisa 33, 87, 93, 106, 147
Spring Dance
Stacy, Kathy 77, 80, 107, 147, 148
Staples, Cabell 44, 60, 147
Staples, Marjorie 106, 117
Stegall, Roger
Stevens, Bob 158
Stevens, James 170
Stewart, Ed 92, 137
Stewart, Janice 76, 85, 91, 92, 158
Stewart, Mary 85, 92, 147
Stone, Ralph 114, 170
Stovall, Deborah 84, 106, 170
Stowe, Blaine 110
Stowe, James 137
Stowe, Jerry 127
Stowe, Ricky 96, 114
Strickland, Gracie 85, 137
Strickland, Wallace Edsal
Stultz, Jeff 34, 38, 42, 78, 93, 105, 117, 137
Sutphin, Gail 110, 147
Sutphin, Ray Michael 137
Sutphin, Sandra 92, 158
Swails, Paul T. (Mr.) 104

T

Talbert, Gary Stephans 127
Talbert, Jeff 114, 158
Tatum, David 44, 60, 62, 68, 87, 99, 147, 158
Tatum, Frank 127
Tatum, Houston 158
Tatum, Jerry 78, 91, 96, 99, 137
Tatum, Kathy 109, 137
Tatum, Kim 170
Tatum, Lavern 20, 78, 82, 85, 106, 128
Tatum, Linda L. 80, 137, 158
Tatum, Linda R. 106, 111
Tatum, Mitchell 115, 137
Tatum, Polly (Mrs.) 86
Tatum, Rickie
Tatum, Velma 85, 89, 106, 137
Teacher of the Year 34
Terry, Ada 87, 159
Terry, Agnes 111, 147
Terry, Alice 159
Terry, Joey 84, 96, 159
Terry, Laura 111, 170
Terry, Mary Lynn 26, 27, 79, 87, 101, 147
Terry, Opalene 85
Terry, Ricky 137
Terry, Wendell 31, 83, 116, 128
Thomas, Debra 106, 111, 159
Thomas, Frankie 80, 82, 170
Thomas, Howard 38, 128
Thomas, Jennifer 19, 21, 49, 85, 88, 89, 90, 94, 128, 177, 178
Thomas, Mae Paris 107, 128
Thomas, Marilyn 82, 106, 128
Thomas, Mildred 82, 147
Thomas, Rachel 111, 170
Thomas, Refonda 159
Thomas, Ronnie 115, 128
Thomas, Sparks 99, 158
Thompson, Claudette (Mrs.) 81, 83
Thompson, Dianne 159
Thompson, Jerry 170
Thompson, Jimmy 114, 159
Tilley, Jane 89, 101, 117, 137
Tobler, Richard (Mr.) 44, 63, 81, 129
Tolson, Mark 38, 144
Track 36, 68, 69
Trade & Industry Department
Trent, Daniel
Trent, Ricky 109, 110, 137
Trent, Ronnie 170
Tucker, Waynona 91, 96, 111, 137
Tuggle, Becky 100, 109, 116, 128
Tuggle, Louise 80, 107, 137
Turner, Becky 109, 127
Turner, Carolyn 83, 90, 128
Turner, Cathy 77, 85, 106, 170
Turner, Dana 109, 117, 137
Turner, Darrell 96, 170
Turner, David 89
Turner, Drucilla 87, 89, 159
Turner, Glenda 80, 170
Turner, Karen 83, 91, 128
Turner, Kenneth 114, 137
Turner, Jeff 84, 96, 170
Turner, Sharon 159
Turner, Stephanie 28, 30, 31, 48, 78, 85, 88, 116, 128
Turner, Susan 109, 159

U

Underwood, Francis (Mrs.) 95, 96
Underwood, Laura Gail 85, 107, 159
Underwood, Robin 115, 128

V

Vaughan, Doris 111, 170
Vaughan, Steve 147
Vaught, Keith 159
Vernon, Jessie (Mrs.) 108
Via, Cheryl 170
Via, David 115, 147
Via, Elise Jo 107, 114, 128, 177, 178
Via, Gentry 85, 91, 107, 137
Via, Jesse 114, 147
Via, Linda 80, 159
VICA 110
Vipperman, Bonnie 170
Vipperman, Cathy
Vipperman, Deborah 85, 89, 107, 159
Vipperman, Ellen 92, 170
Vipperman, Jo Anne 87, 92, 106, 107, 147
Vipperman, Raymond 147

W

Wagoner, Aaron 114, 159
Walker, Daryl 46, 170
Walker, Judy 89, 96, 159
Walker, Junior 137
Ward, Ricky 63, 64, 89, 170
Warner, Jimmy 107, 137
Watkins, Regina 77, 80, 159
Weatherman, John (Mr.) 74
Weatherman, Lola (Mrs.) 111
Webb, Lena 106, 110, 111, 145
Webb, Patricia 79, 128
Webb, Sandra 80, 92, 170
Weiss, Karl
Weiss, Ronald
West, Clinton 114, 147
West, Larry 147
West, Nancy 85, 92, 159
Whitlow, Robert 64, 114, 170
Whorley, Donald 114, 147
Whorley, Roger Dale 57, 90, 99, 105, 128
Who's Who 30
Wigington, Ann Carol 84, 96, 170
Wigington, Jeff 84, 87, 159
Wilds, Nancy 33, 85, 92, 106, 147
Wilhite, Rhonda 147
Wilhite, Tony 171
Wilkinson, Tina 84, 171
Willard, Bill 171
Willard, Charles 107
Willard, Charlene 78, 85, 147
Willard, Chris 80, 159
Willard, Harold
Willard, Joy 83, 90, 91, 101, 128
Willard, Katie 171
Willard, Kenneth 147
Willard, Linda 80, 171
Willard, Mike 84, 147
Willard, Nancy 171
Williams, Chester 114
Williams, Danny 159
Williams, Debbie 107, 159
Williams, Eddie 92, 93, 96, 147
Williams, Emma 107, 171
Williams, Gary 110, 137
Williams, Mark 44, 78, 147
Williams, Rachel 87, 147
Williams, Ralph
Williams, Ramona Kay 92, 159
Williams, Rodger 80, 105, 171
Williams, Roger 171
Williams, Ronnie 38, 105, 137
Williams, Sammy 99, 159
Williams, Sherry 171
Williams, Terry Lee 114, 159
Williams, Terri Lynne 76, 81, 92, 93, 106, 107, 147
Williams, Victor 30, 38, 68, 77, 90, 92, 128, 195
Wilson, Wayne 64, 171
Wimbush, Clarkie 111, 159
Wimbush, Janice 82, 85, 147
Wimbush, Joe 171
Wimbush, Paul 159
Winfrey, Debra 79, 87, 159
Witt, James 159
Witt, John 30, 38, 83, 101, 116, 128
Witt, Nancy 83, 85, 94, 101, 137
Witt, Peggy 84, 171
Wood, Beverly Jo 101, 106, 171
Wood, Beverly Lynn 87, 89, 159, 171
Wood, Jane 91, 106, 109, 147
Wood, Len 137
Wood, Noel 83, 94, 116, 117, 137
Wood, Patricia 83, 117, 137
Wood, Steve 84, 96, 159
Wood, Thomas 171
Wood, Vicky 100, 147
Wood, Violet Marie
Woodall, Kathy 99, 137
Woodall, Rebecca 107, 171
Woods, Jimmie Marvin 64, 114, 171
Worley, Jerrell 147
Wray, Anita 83, 88, 147
Wright, Donita 99
Wright, Reava Ann 96
Wright, Rhonda 135, 137
Wright, Vickie 96, 99, 100, 159
Wyatt, Regina 89, 106, 171

Y

Yarber, Pam 84, 106, 128
Yarber, Steve 44, 84, 140, 148
Yates, Warren
Yeatts, Kirk 84, 171
Young, David (Mr.) 113, 114
Young, Elaine 84, 148
Young, Judy 111, 171
Young, Lena Diane 91, 96, 107, 130, 137
Young, William Darrell 96, 114, 171
Young, Wilma Dale 99, 137
Younger, Dennis 64, 80, 114, 171
Younger, Ronald 57, 68, 69, 99, 105, 137
Younger, William 60, 61, 148
Youth Council

Z

Zigler, George 159

We would like to express our thanks to:
Mr. Whitey Boswell, our Delmar representative, who helped us stay on our photography schedule.
Mr. Bob Martin, of the Bull Mountain Bugle, and Mr. Frank Roberson, of Roberson Photography, who supplied us with pictures on short notice.
Patrons and Sponsors, who assisted us financially in the production of the ARCHIVE.

THE ARCHIVE STAFF '73

Donna Martin — Editor-in-chief
Rita Shough — Clubs & Organizations Editor
Teresa Handy — Classes Editor
Jo Via — Business Manager
Jennifer Thomas — Sales Manager
Janet Montgomery — Sports Editor
Priscilla Lawson — Academic Editor
Wanda Haden — Senior Class Editor
Betty Hubbard — Features Editor
Debbie Lawless — Typist
Dean Harbour — Photographer

ASSISTANTS

Amy Carter
Nancy Witt
Bobbie Hanby
Frances Hunt
Joyce Pack
Kathy Shelton
Noel Wood
Shelia Edwards
Jane Odell
Mike Dalton

I am the Alpha and the Omega,

the beginning and

the end,

the first and the last.

REVELATION 22:13

John Shaw!